South San Francisco Is a Manufacturing City

The Enterprise

Western Center of the Steel Industry

VOL. XXXI — SOUTH SAN FRANCISCO, SAN MATEO COUNTY, CALIF., THURSDAY, APRIL 3, 1924. — NO. 14

CRYSTAL SPRINGS ROAD CLOSED AS PRECAUTION

Step Taken to Prevent Possible Spread of Livestock Malady

Announcement was made yesterday by Supervisor Thomas Hickey that the Crystal Springs Road from the main highway to the Skyline Boulevard had been closed as a precaution against the spread of the hoof and mouth disease. It was stated that the Mills dairy has many of its finest cattle pastured along this road. According to Supervisor Hickey, this is a pleasure road and answers no particular commercial purpose.

EXHIBIT MODEL OF VILLA MARIA IN SOUTH S. F.

Villa Maria, the $20,000 Ingleside Terraces bungalow, will be the feature gift to be disposed of at the Ignatian May Festival, which will be staged at the Civic Auditorium, San Francisco, from April 30 to May 10, as the closing fete of the Jesuit Fathers' campaign to wipe out the remaining debt on St. Ignatius Church and University.

A model of Villa Maria is on exhibition at the Bank of South San Francisco and is creating as much interest in San Mateo county as it has in San Francisco.

Villa Maria is an eight room bungalow embracing all of the picturesqueness of the old Spanish villas yet including every modern convenience and luxury. It was presented to the Jesuit Fathers on March 23 by Leonard and Holt, the builders, and dedicated with a fitting ceremony. Richard Dower is one of the active supporters of the festival.

The Ignatian May Festival, which is under the personal direction of Rev. Father Richard A. Gleeson, S. J., director, and William H. McCarthy, general chairman, assisted by scores of campaigners, who have been carrying on an intensive campaign since the first of the year, promises to be one of the most elaborate and pretentious affairs ever presented in San Francisco. The ground floor of the Civic Auditorium will be concerted into a wonderland of color and beauty. There will be 40 odd booths and concessions, embracing many novel features, among which will be the "Little Theater Beautiful," "Coffee Dan's" and Georgetown University Cabaret, which won so much favor at the first festival of three years ago.

BURLINGAME WILL PROMOTE COMMERCE

Circulars in the amount of 15,000 were broadcast throughout San Mateo, Burlingame and Hillsborough this week by the Burlingame Chamber of Commerce in a campaign to make that city a leader in Peninsula commerce. The circulars declared that "statistics compiled by reliable authorities prove that the business institutions of Burlingame include stores and firms handling every known class of merchandise. . . There is a reason why you should buy everything in Burlingame."

MAN BADLY CUT WHEN AUTOMOBILES CRASH

Mark Dummett, living at 1819 Mission street, San Francisco, is recovering from serious injuries received Sunday morning on the Bay Shore road when he was hurled through the windshield of an automobile as the result of a collision with a truck driven by a San Mateo man. Dummett's neck, face and shoulders were badly cut on the jagged glass. He was taken to the South San Francisco Hospital. Two companions in the car with Dummett escaped injury.

DECISION IN DAMAGE SUIT CASE APPEALED

The Superior Court has been appealed to in the case of C. J. Matt vs. George Taylor, Paul Barnum, et al, wherein a decision of Justice of the Peace Walter M. Bird of Burlingame awarded the plaintiff $222 for damages caused by an automobile on the highway near San Carlos. Matt brought a suit for damages and the defendants filed an answer and cross complaint in which they charged that the collision was due to the negligence of the plaintiff.

Y. L. I. OFFICIAL TO ADDRESS NEW MEMBERS FRIDAY

A meeting has been called to follow the Stations of the Cross ceremonies Friday night of all young women who have signified their intention of joining the branch of the Young Ladies' Institute which is being organized here. The meeting will start at about 8:30 o'clock and it will be held in Parish Hall.

Josephine T. Molloy, grand secretary of the order, will be present rom San Francisco to speak to the prospective members.

REAL ESTATE TRANSACTIONS PUT ON FILE

Real estate transactions affecting property in and about South San Francisco have been recorded in the office of the county recorder as follows:

Deeds

William Hyland to Bridget Hyland, wife, ½ interest part of lots 25-26, block 126, South San Francisco; gift.

South San Francisco Land and Improvement Company to Richard C. Stickle and wife, east 25 feet lot 16, west 15 feet lot 16, block 84, South San Francisco.

Crocker Estate Company to James T. Casey, lot 13, block 1, Crocker-Daly subdivision.

Builders' Contract

Harvey J. Clark and wife to Crescent Building Company, lot 2, block 8, High School Park Addition to South San Francisco.

Decree Distribution

Estate of Marie Affolter to Walter Henzi, lots 6-67, block M, first addition to San Bruno Park.

Deeds

United Building and Development Company to Elijah C. Dudley, lots 23-24, block 9, Belle Air Park.

Same to Federico Spediacci, lot 19-29, block 4, San Bruno Park.

Same to Emerson H. Wemple, lot 29, block 2, San Bruno Park.

Same to Hermine Heintz, lot 18, block 11, fourth addition.

Same to Gertrude Mavis, lot 44, block 15, Belle Air Park.

Same to Elizabeth Hatzke, lot 3, block 1, first addition to San Bruno Park.

Levy Bros. to William J. Pillars and wife, lots 29, 31, 33, block C, Milybrae Park.

J. A. Worthen and wife to George Ellis, lot 11, block 76, South San Francisco.

Santi Casavecchia and wife to Vincent Teani, east 37½ feet lot 28, block 100, South San Francisco.

United Building and Development Company to Charles S. Tolman, lot 74, block 2, San Bruno Improvement Company to Finate Park.

South San Francisco Land and Chilardi, west 16 2-3 feet lot 38, east 33 1-3 feet lot 37, block 82, South San Francisco.

Builders' Contract

Board of Trustees of Jefferson Union High School District to Sampel & Cody, $117,800, high school building, Colma.

Same to Frederick W. Snook Company, $8,306, plumbing.

Mrs. K. A. Whiteside to F. C. Grisez, $3400, lot 25, block 30, San Bruno Park, third addition.

Selena Dieu and husband to Joseph Lawrence and wife, lot 15, block 99, South San Francisco.

California Pacific Realty Company to Ernest Mellor, lot 15, block 3, Fifth Addition, San Bruno Park.

Mark Day to H. W. Day, lots 34-35, block 3, San Bruno Park.

TRUCK GOES THRU WINDOW

A truck operated by the Pacific Gas & Electric Company backed through a front window on the residence of Marion Miner on Grand avenue one day last week.

ROOMS STILL IN DEMAND FOR USE BY NEW EMPLOYES

With 50 or more men due next week to enter the employ of the Pacific Coast Sheet Steel Company, the new branch of the Metal and Thermit Corporation, which will open its huge plant here April 15, rooms are still needed to care for the newcomers. Persons having spare rooms are urged to communicate with the Chamber of Commerce at once, so that there will be no delay in getting the new residents established. The men are all high class employes, it is said, and will want neat and comfortable quarters.

SPEAKER TELLS HOW TO KILL LUNCHEONS

Chamber of Commerce Is Addressed By Official Of Oakland Body

The best way to kill a chamber of commerce was revealed at the regular bi-monthly luncheon of the South San Francisco Chamber held in the Cunningham store building yesterday noon. W. L. Miller, managing director of the Oakland Chamber of Commerce, who was the principal speaker, told how. After he had outlined ten things which made a successful chamber, he described ten which he guaranteed "to kill any luncheon club or similar organization. Some of the things were:

Don't attend the meetings.
If you do attend, come late.
If the weather is threatening, stay home.
Complain if you are not named on a committee.
If you are on the committee, refuse to serve.
Subscribe the lowest possible amount to support the cause at stake.
Don't subscribe at all.

President W. H. Dinning presided at the luncheon and Secretary D. R. Phelps made a few remarks. Robert Speed was called on to give an impromptu talk concerning conditions in Southern California, he having returned the day before from a visit through that region.

STATE ROADS TO NEED $4,000,000 FOR THIS YEAR

Believing in the old adage, "A stitch in time saves nine," the California Highway Commission, upon recommendation of State Highway Engineer R. M. Morton, has approved a maintenance, and betterment program for the California State highway system of $4,000,000 for expenditure during the year 1924.

The sum, which will be taken from the State's share of the motor vehicle and gasoline tax funds, is by far the largest ever appropriated for maintenance of the State highways of California. The program is based on a carefully worked out budget, prepared by the maintenance engineers, after detailed studies of the needs of various sections of the State and the cost of certain specific betterments which will be completed under the direction of the maintenance department.

ARTISTS KNOWN IN SOUTH S. F. HEARD OVER RADIO KGO

Miss Lucille Fox, sister of Mrs. E. N. Brown, sang a group of songs Saturday night over KGO, the radio broadcasting station of the General Electric Company at Oakland.

Miss Rose Van Valin, a student at the College of the Pacific, and a niece of Mrs. J. O. Snyder of South San Francisco, gave several selections on the 'cello as a part of the same program.

STEEL WORKER INJURED

James Kay, employed at the Pacific Coast Steel Company's plant here, incurred an injured left hand Tuesday afternoon in an accident. The injury was dressed by Dr. F. S. Dolley.

Mrs. J. B. Tatum, who has been confined to her home on Commercial avenue for the past ten days due to illness, is able to be up again.

Jack Mager, Jr., who has been ill at his home on Miller avenue, is now much improved.

Mrs. J. C. Wallace, Jr., attended a tea at the St. Francis Hotel Saturday.

Joseph Biagini of Halfmoon Bay was a business visitor in town Tuesday.

Mr. and Mrs. Joseph Victor of San Francisco were the guests of Mr. and Mrs. Charles Ballazzi at dinner Sunday.

Ray Bolleri was initiated into the Improved Order of Redmen Friday evening.

Mr. and Mrs. R. G. Burns of 101 California street returned Sunday from a two weeks' stay at Richardson's Springs.

PENINSULA GROWTH SHOWN TO BE TWICE AS FAST AS THAT OF SAN FRANCISCO

The peninsula's population is growing twice as fast as that of San Francisco and 60 per cent faster than the trans-bay counties of Contra Costa and Alameda, according to statistics compiled from a report of the bay district office of the Pacific Gas and Electric Company.

The population of district one, Alameda and Contra Costa counties combined, is, according to the 1920 census used in making these computations, 398,066. In 1923 the Pacific Gas and Electric Company had 18,651 turn-ons, meaning that it installed meters and supplied gas to that number of new customers. In January, 1924, the turn-ons amounted to 1,496, which, on the basis of population, indicated an average of one turn-on for each 19 plus persons in that district.

The second district maintained by the Pacific Gas and Electric Company comprises the city and county of San Francisco, with a population of 506,676. In 1923 there were 18,476 turn-ons, and in January, 1924, 1,957, an average of one turn-on for each 24 plus persons in that district.

The Peninsula, district number three, which extends from the boundary of San Francisco county to and including the city of San Jose had a population of 124,828. In 1923 the turn-ons here were 9,167, and in January, 1924, 660 turn-ons, with the average of one turn-on for each 12 plus inhabitants, a figure showing a much greater gain than either of the other two districts, despite the disparity in populations involved.

FEDERATION OF C. OF C.'S MEET HERE TONIGHT

Efforts to perfect plans for a smoothly-working organization of federated Peninsula cities from Daly City to Mountain View will be made at a dinner tonight in the cafeteria of the Western Meat Company's South San Francisco plant, commencing at 6:30 o'clock. The South San Francisco Chamber of Commerce is taking a leading part in arranging tonight's program, through its president, W. H. Dinning, and Secretary D. R. Phelps.

The initial meeting of the combined chambers of commerce of the Peninsula region was held in Palo Alto several weeks ago, and it was at that time that decision was reached to combine the efforts of the various cities wherever this could be done for the benefit of all concerned in solving problems common to each.

SHELLEY'S COVE IN RENT DISPUTE

Declaring that the defendant, R. J. Shelley, proprietor of Shelely's Cove, a resort on the bay at the foot of the cliffs on the Bay Shore highway near South San Francisco, has failed to pay rent for the land he is utilizing, thereby violating the terms of a contract said to have been entered into by him with the plaintiff, the Southern Pacific Company has filed suit to collect in the court of Justice Edward Farrell here. It is understood verbal denial of all of the charges specified in the complaint has been voiced by Shelley.

According to the complaint, the plaintiff on January 2, 1923, leased to Shelley a certain strip of land which is known as Shelley's Cove. The rent, it is charged, was to be $100 per year. The sum of $133.33 is due the Southern Pacific Company, states the complaint, and this Shelley has neglected to pay, the plaintiff alleges. It is understood Shelley questions the jurisdiction of the plaintiff over the property involved.

FORMER TEACHER OF SOUTH S. F. TO WED LOCAL MARBLE MAN

Friends of Miss Marie Jones, formerly a teacher in the South San Francisco grammar school, this week learned of her engagement to Medford Mitus Davids of this city. The betrothal was announced at a tea at the St. Francis Saturday, March 29. Davids is associated with the American Marble Mosiac Company here.

SOCIETY LEADER OF SAN MATEO PASSES

The death of Mrs. Arthur Gordon Northcott, former society leader in San Francisco, San Mateo and Burlingame, died at the home of her mother, Mrs. Calla Wilyhoit, in San Mateo, Sunday. She had been ill for several months.

TAKES HOUSE ON BADEN

Mrs. Carmel Perry, sister of Mrs. Daniel McSweeney, has leased the Stokes residence on Baden avenue, where she is now living.

SON IS BORN

Mr. and Mrs. R. Laederick of Pittsburg, formerly of this city, are the parents of a son, born March 28. Laederick was with the Pacific Coast Steel Company here.

INDUSTRIAL CLUB SHOW REHEARSING

Rehearsals for the minstrel show to be given soon by members of the South San Francisco Industrial Club are being held at regular intervals now. "Scottie" Butterworth, well known San Francisco actor, was here Tuesday night directing the rehearsal of two special acts to be put on at the forthcoming entertainment.

Included among the club members who will take part are the following:

B. H. Truax, Dr. J. C. McGovern, A. B. Scott, Dr. F. S. Dolley, Dr. T. C. Doak, Andrew Hynding, L. G. Hardy Jr., Dave Ratto, Henry Haaker, E. C. Peck, Ambrose McSweeney, W. H. Coffinberry, J. W. Coleberd, Fred Cunningham, Ben Hjerpe, "Scottie" Butterworth, Ira Potter, Dr. Howard (Menlo Park), M. F. Spangler, and 15 others.

BURGLAR SLAIN AT BURLINGAME IS IDENTIFIED

Burlingame's dead burglar has been identified.

According to information received by John J. Harper, chief of police at Burlingame, from Long Beach, the man is Benne Hansen, or Hassan, arrested there some time ago and suspected of planning a burglary or hold-up. He was killed in a gun battle with police at Burlingame a week ago last Saturday, after opening fire on the officers who arrived as he was trying to steal a car.

Chief Harper received the information in a letter from J. B. Worley, captain of detectives, at Long Beach.

According to the letter, the man had been going by the name of Hansen, although his real name was Hassan. It is said that his father was a Greek and his mother an Egyptian.

Hassan, the night of January 9, was picked up as a suspect by the Long Beach police. When he saw the officers approaching, he is said to have whistled. This is thought to have been a signal to some confederate who escaped. Hassan was said at the time to have been carrying a .32 calibre revolver.

The Long Beach police strongly suspected him but had no evidence on which to convict him of burglary.

Four detectives, the letter added, recognized the picture which had been sent by Chief Harper, and the finger prints of the dead man corresponded with those on file at the Long Beach headquarters.

The Long Beach police department sent two pictures of the man they had arrested to Chief Harper in the letter. These pictures were those of the man killed in Burlingame. Chief Harper said this morning.

No one as yet has appeared to claim Hassan's body, which is being held at a vault in one of the Burlingame cemeteries.

CITY TAXES TO BE DELINQUENT AFTER APRIL 28

After April 28, the last Monday in this month, city taxes will become delinquent, according to Daniel McSweeney, city clerk. Taxes are payable at the office of the clerk in the City Hall. A penalty is imposed on taxpayers who allow their taxes to become delinquent, McSweeney warns.

CAMPAIGN IS BEGUN TO GET FUNDS FOR CHURCH

Supporters of St. Paul's Launch Drive for New Edifice

Supporters of St. Paul's Methodist Episcopal Church of South San Francisco this week entered upon a spirited campaign to secure funds for the construction of the proposed new edifice to replace the present church. At a banquet held in the F. A. Cunningham store building Monday night, numerous speeches were made, all urging that the project be supported. Over a thousand dollars was subscribed at the banquet, although no solicitation for funds was made at that time.

Dr. Frank Linder of San Jose was the main speaker of the occasion. He predicted a great future for the city and said a church such as planned would aid in its growth.

Dr. George W. White, district superintendent, through whose efforts a gift of $9,000 from the Methodist Centenary fund was made available for South San Francisco Methodists, made a plea in behalf of the new building.

Ira H. Potter, president of the official church board, outlined the financial phases of the program, and spoke confidently of the success of the enterprise.

Lyman L. Pierce of Burlingame addressed the assembly from the viewpoint of a business man. He subscribed a substantial sum of money toward the new church.

Other speakers called on were W. J. Martin, E. C. Peck, W. H. Dinning, J. O. Snyder, J. W. Coleberd, Dr. F. S. Dolley and W. H. Coffinberry.

The Rev. Asa P. Beall, pastor of St. Paul's Church, served as toastmaster. In greeting the persons present he expressed pleasure in the interest manifested. "Ther is the spirit of success in the air," he said.

EPWORTH LEAGUE SOCIAL TONIGHT

Invitations are out for a social to be given by St. Paul's Methodist Episcopal Epworth League of South San Francisco in the Woman's club room, Metropolitan Hall, tonight, beginning at 8 o'clock.

A collection will be taken to pay for expenses. The banners won by the league's basketball teams will be awarded.

LEGION WOULD DRAFT INDUSTRY IN TIME OF WAR

Providing for the drafting of industry in time of war, as well as man power, the American Legion officials have presented two bills before Congress which would supplement and enlarge the scope of the national defense act, according to word received by Morgan Keaton, state adjutant, from National Commander John R. Quinn, a fellow Californian.

The purpose of the legislation is to take the profit out of war and make all elements of the Nation participate equally in the of another conflict.

The bills, fathered by the American Legion, would give the President power, in time of emergency, to draft into the service the necessary number of militia, with no exemptions allowed to young men for industrial reasons; to name what industries are necessary to carry on war, and to control them. Power also would be given to the President to stabilize prices, for the benefit of the civil population, as well of the Government, and to mobilize the resources of the entire Nation.

WILL BE SUNDAY SCHOOL SECRETARY

Miss Mabel Whitten of South San Francisco was elected secretary-treasurer of the San Mateo County Sunday School Council at the annual convention of that body in San Bruno Friday. The Rev. Harold R. Warner of San Bruno was elected president and the Rev. Edward H. Malone of Redwood City, vice-president.

FOOD SALE POSTPONED

The monthly food sale of the Ladies' Aid society of the Methodist Church has been postponed until April 19, the Saturday before Easter. Mrs. I. M. Dotson and Mrs. H. Lintott are the members of the committee in charge of the sale.

SOUTH S. F. R. R. FILES REPORT ON EARNINGS

The South San Francisco Railroad and Power Company operating in South San Francisco, reports to the Railroad Commission for the year 1923 that its operating revenue was $44,536.66; operating expenses, $34,374.94, giving a net operating revenue of $10,161.72. Interest, rent(taxes and other deductions totaled $3,994.12. The net corporate income for the year was $6,167.60. The surplus at the beginning of the year amounted to $35,351.94. Miscellaneous deductions were $3,500. The accumulated surplus at the end of the year was $38,019.54.

Market Street Railway

The Market Street Railway Company, operating in San Francisco, reports to the Railroad Commission for the year 1923 that its operating revenue was $9,809,392.98; operating expenses, $6,834,188.44, giving a net operating revenue of $2,975,204.54. Miscellaneous non-operating revenue amounted to $74,553.85. Interest, rent, taxes and other deductions totaled $1,349,709.04. The net corporate income for the year was $1,700,049.35. The surplus at the beginning of the year amounted to $846,042.33. Miscellaneous additions to surplus for 1923 amounted to $286,210.73, and miscellaneous deductions were $550,027.74. The company declared dividends of $697,200 during the year, leaving an accumulated surplus at the end of the year of $1,585,074.67.

RODONDI MOVING INTO NEW OFFICE

South San Francisco real estate is a good thing to invest in, according to B. J. Rodondi, local real estate and insurance dealer. Rodondi came to this city in 1907 and some months after his arrival he purchased a piece of property. Since that time he has invested steadily in real estate here and has found, he says, that to do so is good business.

Shortly after coming to South San Francisco, Rodondi entered the employ of the Steger Terra Cotta and Pottery Works as a moulder, and when the plant was destroyed by fire he became associated with the Enterprise Foundry Company until 1919. Then he went into the real estate and insurance business with E. C. Peck and now is operating independently.

Relently Rodondi has been carrying on his business as insurance and real estate agent and notary public at his home at 609 Miller avenue. His principal place of business will be in the new quarters on Grand avenue, which are being remodeled for this purpose, just as soon as they are ready for occupancy. He will continue, however, to transact business at his home by appointment.

WOODSIDE HOME RAZED BY FIRE

The handsome residence of Chas. K. McIntosh, vice president of the Bank of California, located in the foothills at Woodside, was destroyed by fire of unknown origin late Monday night. The loss is estimated at $20,000.

MRS. M. WALSH TO WED SAMUEL HOPKINS

Mrs. Margaret Walsh, daughter of Mr. and Mrs. A. G. Chatom, formerly of Turlock, will be married in San Francisco April 6 to Samuel Hopkins, son of E. W. Hopkins. Mrs. Walsh is a niece of Mrs. J. L. Simpson and cousin to Mrs. G. W. Holston of South San Francisco.

WOMAN'S CLUBS TO CONVENE APRIL 24

The San Francisco district federation of women's clubs will hold its annual convention at Asilomar, April 24, 25, and 26. Many prominent women of the State will be on the program, including Mrs. John Urquart, State president.

Mrs. E. C. Peck, president of the local club, is planning to attend the convention.

TO BUILD HOME IN SOUTH S. F.

Mrs. Gladys Welte, who has been special postal clerk at Station E, Third and Townsend streets, South San Francisco, for the last seven years, is to build a home in High School Park, South San Francisco.

WRIGHT TO HEAD LOYAL ORDER OF MOOSE

Lester Howard Named Secretary; Bauderman Is Vice-Director

Duane S. Wright was elected dictator of the local Loyal Order of Moose lodge in a closely contested election Tuesday night. Fred Bauderman was named vice dictator; Charles Mercks, prelate; Lester Howard, secretary; and Henry Rossetti, treasurer. H. McNellis, H. Menucciani, and L. Stewart were elected trustees.

SUPERVISORS TO VISIT MEMORIAL PARK SATURDAY

Inspection of Memorial Park, the timber tract on Pescadero Creek, secured by the County of San Mateo as a memorial to ex-service men, will take place Saturday, weather permitting. At that time the Board of Supervisors, members of the County Council, American Legion and other interested persons will bep resent. The inspection was to have taken place last Saturday, but was postponed because of rain.

The American Legion will have charge of the dedication exercises at the park on July 4.

LEGION TO MAKE REPORT ON PARK

A report on the result of their inspection of the San Mateo County Memorial Park will be made at the meeting of the American Legion at the clubhouse in San Mateo Thursday night.

Four members of the temporary park commission, appointed some time ago, last Saturday inspected the park in company with one of the State forestry men. They were Stewart Nelson, Walter Brown, Charles Giniver, and John Norberg, all of San Mateo. The temporary park commission and the county supervisors will make another inspection of the park Saturday.

The inspections are being made to determine steps necessary for adequate fire protection and for camp sites for visitors.

SOUTH S. F. MAN CALLED ON JURY

A special venire of 18 San Mateo county citizens was summoned Wednesday for the trial of Merritt Higbee, charged with burglary.

Higbee was one of the five men arrested following the robbery of the Forsythe & Simpson store in Burlingame in January. James Clinton, Maurice Allen and George Dawson, arrested in connection with the same robbery, were found guilty of burglary in the first degree by a jury in Superior Court Monday.

Higbee's trial was set for Tuesday ,but challenges so depleted the jury panel that the special venire was ordered.

Those summoned to appear on Wednesday were: W. J. Murray, Nellie Harrington of Menlo Park; Daniel Mullen, James Callahan, Florence Kellogg, Adelaide Butts, Elsie Blomquist, Louise Kroeck, Mary J. Underhill, H. B. Woodward, G. L. Field and E. T. Thompson, all of Redwood City; W. T. Chalmers and James Watson of San Mateo; John M. Rowell of Belmont; Gladys Welte, Frank Convery and William Hyland of South San Francisco.

NEEDLE PIERCES GIRL'S FINGER

Miss Rhoda Tibbetts incurred an injured finger recently while attending her sewing class when a sewing machine needle pierced it. The injury was given treatment at the South San Francisco Hospital.

FIRE THREATENS HOTEL

Fire, which was caused, it is supposed, by spontaneous combustion, started underneath a stairway at the Hotel Capitol, San Bruno road, Sunday night about 8 o'clock. Small loss resulted due to the prompt efforts of firemen.

CLUB MEETS TODAY

The South San Francisco Woman's Club will meet in the clubrooms on Linden avenue this afternoon. The principal speaker will be Mrs. Murry Innes of San Francisco, who will tell of her recent travels in Egypt.

Saddle Rock Restaurant

The "Wright" place to eat

318 Grand Ave.

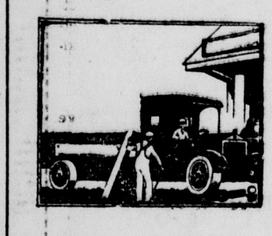

Local and Long Distance

HAULING

Phone

So. S. F.

166

J. Bernardo

Under New Management

Cammello Pontillio, Pasquale Giannario, and Amadeo Corri

Hot and Cold Water in Rooms. Shower Baths and Home Cooking

Golden Eagle Hotel

San Bruno Road and Pine Ave.

Crystal Cafe

Try Our

Baked Virginia Ham

and

Special Chicken Pies

REGULAR DINNER

From 11 a. m. to 7 p. m.

* * *

210 Grand Ave.

H. Peterson, Prop.

FRATERNAL DIRECTORY

Francis Drake Lodge, No. 376, F. & A. M., meets at Fraternal Hall first Friday every month for stated meeting.

L. G. Hardy, Jr., Master.
G. W. Holston, Secretary.

San Mateo Pyramid, No. 25, Ancient Egyptian Order of Sciots, meets at Masonic Temple, San Mateo, second Saturday evening of each month for business sessions.

C. W. McCracken, Toparch.
Clarence Jenkins, Scribe.

South City Lodge No. 832, L. O. O. M., meet in Fraternal Hall every Tuesday evening at 8 o'clock. Visiting brothers welcome.

H. L. Miller, Dictator. Henry Veit, Secretary

South City Aerie, No. 1473 F. O. E., meets every Tuesday evening in Fraternal Hall, 8 o'clock.

P. Menicucci, Worthy President
D. J. Hyland, Secretary.
Visiting brothers welcome.

Tippecanoe Tribe, No. 111, Impd. O. R. M., meets every Friday evening at 8 o'clock in Fraternal Hall. Visiting brothers welcome.

T. Fischer, Sachem.
R. Zanetti, Chief of Records.

PERSONAL ITEMS FROM COLMA

Great excitement prevailed in Colma last Sunday evening when a time bomb exploded near the Excelsior Dairy. Windmills and water tanks and fences crashed to the ground and many windows were broken and several men narrowly escaped being maimed. It is believed that the charge was set for the purpose of destroying a herd of cows at the dairy, but the explosion occurred about 5 minutes before the cows were turned out of the main barn. It tore a hole about 10 feet deep in the corral. Frank Lazrucherie, manager of the dairy, told Constable S. A. Landini that he had had trouble with several of his milk hands and had to discharge them. He was warned that he would 'pay for this."

Private Charles E. Hanratty was killed and Privates William W. Cross, Burgess Harte and Samuel Roche were seriously injured last Sunday when the car in which they were riding plunged over the embankment on the Skyline boulevard near here.

Last Wednesday evening the monthly whist party of El Carmelo Parlor No. 181, N. D. G. W., was held in Eagles Hall, Daly City, and was attended by a large crowd. The affair was under the direction of Mesdames Carl Schwarz and Henry Lorenz. Refreshments were served after the game. Honors were awarded to the following: Mrs. Carl Schwarz, Louise Silicani, Henry Lorenz, George Lagomarsino, Mrs. Mary Silicani, Mrs. Annie Bauer, Mrs. Mabel Lorenz, Mrs. L. Shaw, G. A. Makoer and Mrs. Alice Jones.

Peter Ortiz passed away in Salinas March 31. He was the brother of Carmelita and Stanley Ortiz, the latter being a well known resident of Colma. Peter Ortiz was a native of Colma, 70 years of age. His parents, Mr. and Mrs. Hippolite Ortiz, were among the first settlers in this part of the county. The funeral took place from the parlors of Suhr & Wieboldt, Valencia street, last Wednesday, with a requiem high mass celebrated for the repose of his soul in Holy Angels' Church. Interment at Holy Cross cemetery.

Mrs. Violet Ask nas filed a divorce comlaint against Nathan Ask. She demands a divorce and asks custody of the three children, with a reasonable sum for maintenance, and title to the community property, consisting of real estate in Bellingham, Wash., and a Ford automobile.

David Arata has opened a Dodge Brothers motor car and Graham Brothers truck agency in his new building on Mission road. Mr. Arata has held these agencies for the last four years and this new building marks his progress in the automobile business. This is one of the finest structures in Colma and was erected at a cost of $35,000. The lower floor is divided into two stores. Above the stores are two six-room flats, one of which will be occupied by the Arata family.

A new addition to Colma is a first-class tailor shop in the New Colma Theater building on Mission road.

Mrs. A. Venturi spent Monday with friends in San Francisco.

Nina Frellson's dancing kiddies entertained patrons of the New Colma Theater last Saturday evening with songs and dances. These entertaining juveniles will be present every Saturday evening.

Judge Ellis C. Johnson sat in court in Redwood City last Tuesday for Judge Griffin and tried a civil case.

Miss Mary Rossi of San Jose is visiting at the home of her cousins, the Misses Annie and Libera Boetto.

Last Saturday afternoon Olive Grove No. 116, United and Ancient Order of Druids, was honored by having the temple degree team of the order put on the ritualistic work at their meeting and initiation in Jefferson Hall. Seven candidates were initiated by the temple degree team in the presenc of the members of Olive Grove, visiting members and many of the grand officers. Interesting speeches were given by visiting officers. After the meeting Olive Grove members entertained their guests at a banquet, 75 guests being seated. Some of the grand officers present were: J. J. Enos, grand chapter commander; A. H. Williams, grand deputy arch commander; Andrew J. Camous, grand trustee; C. A. Guglielmoni, grand secretary; A. L. Pierce, P. G. N. A., and R. B. Ogelvie, P. G. N. A.

Miss Albina Bertucci spent Monday of this week visiting friends in Beresford.

Mrs. John Clervi of San Francisco spent Monday with Mr. and Mrs. Louis Nava on Rainier street.

William Beattie of San Francisco, formerly of Colma, was visiting friends here last Tuesday.

Mrs. E. Bergmann of San Francisco was a visitor at the Haubrich home last Saturday.

Mrs. Julia Sampson and Truman Bentley were elected as high school trustees, with 611 and 566 votes, respectively, and W. J. Sweeney for school trustee of the Jefferson grammar schools, with 193 votes. This does not include Visitacion figures.

Kenneth Green, assistant United States district attorney at San Francisco, who is well known in this vicinity, was recently united in marriage to Miss Bess Willits of Oakland.

Father Charles Bertola, treasurer of the St. Maximus Church building committee, made his report of progress at the meeting of this committee in Eagles Hall last Tuesday evening. The committee will meet every Tuesday in Eagles Hall.

Mr. and Mrs. John Micri of South San Francisco visited the Selmi family during the week.

Mr. Barsky of Colma was a recent Colma visitor.

Miss Olga Sereni of South San Francisco visited friends here last week.

A number of interesting new books have been received at the Colma library.

Marconi Nest of Colma will hold its annual picnic in Lovechen Gardens soon.

Mrs. Carl Schwarz visited her mother, Mrs. Tiedemann, in Daly City, last Thursday.

Robert Sturla, Jr., of San Mateo Park, spent several days of A number of Colma people attended the play put on by the last week at the Sturla home here. Burlingame High School last Saturday evening.

Many local residents plan to attend the whist party and entertainment to be given by the Bell Social Club of South San Francisco in Fraternal Hall, Saturday evening, April 12.

A party was held at the Garibaldi home on San Bruno avenue last Saturday evening. The evening was spent in dancing and playing games. Dinner was served during the evening to 100 guests.

A large crowd attended the enjoyable party given by the Cypress Circle, United Ancient Order of Druids, in Jefferson Hall last Tuesday evening. Refreshments were served after the game.

The members of the Santana Club are working to present a play at the New Colma Theater soon. They also hope to get up a first-class basketball team.

Bids have been opened for the new Jefferson Union High School building and that work will soon begin.

The first picnic of the season will be given in Lovechen Gardens next Sunday by the Melba Club. Del's All Star Orchestra will furnish the music.

Miss Evelyn Claus of San Francisco visited friends here dist Tuesday evening .

Mrs. Woolsey spent Sunday with her daughter, Mrs. G. A. Michaels and family in Berkeley.

Mr. and Mrs. George Wheeler of San Francisco were visitors at the Colma library recently. Mr. and Mrs. Wheeler recently donated 140 books to the library to show their appreciation of it. This is the second large assortment of books they have donated.

Mrs. Pauline Shinazy has presented the Colma Library with seven books, aff girls' stories.

Harry Deller, who has donated boys' books to the libary many times, recently gave four new books.

A house party was held at the Checci home in Union Coursing Park last Sunday evening. Many friends and relatives of the family were present.

The Misses Yolando Lagomarsino and Louise Merlo spent Monday of this week at the home of Miss Edith Polleneli in San Francisco.

The Colma Community Center will give its annual whist party in the Library building on Dunk street soon.

LEGAL

NOTICE OF APPOINTMENT OF OFFICERS AND DESIGNATION OF POLLING PLACES FOR THE GENERAL MUNICIPAL ELECTION TO BE HELD IN THE CITY OF SOUTH SAN FRANCISCO ON APRIL 14, 1924.

Notice is hereby given that the following persons have been appointed as election officers for the General Municipal Election to be held in the City of South San Francisco on Monday, the 14th day of April, 1924:

Consolidated Voting Precinct "A"

Anna W. Woodman, Inspector.
Cruzita Lopez, Judge.
August Hein, Clerk.
Emma Daneri, Clerk.

Consolidated Voting Precinct "A" includes all the territory described in South San Francisco Precinct No. 1, South San Francisco Precinct No. 2 and South San Francisco Precinct No. 4, as established by ordinance No. 316 of the Board of Supervisors of the County of San Mateo, State of California. The polling place for Consolidated Voting Precinct "A" is in the basement of the City Hall.

Consolidated Voting Precinct "B"

Richarder Harder, Inspector.
Frank Convery, Judge.
Kate Foley, Clerk.
Mary Mercks, Clerk.

Consolidated Voting Precinct "B" includes all the territory described in South San Fracisco Precinct No. 3, South San Francisco Precinct No. 5, South San Francisco Precinct No. 6 and South San Francisco Precinct No. 7, as established by ordinance No. 316 of the Board of Supervisors of the County of San Mateo, State of California. The polling place for Consolidated Voting Precinct "B" is in Fala's Hall at the northeast corner of San Bruno Road and Lux Avenue.

DANIEL McSWEENEY,
City Clerk.

Dated March 26, 1924. 3-27-2t

To The Commuters:—

[Who are employed in the plants in South San Francisco but do not live in This City]

¶ Do you spend from 30 minutes to 1½ hours a day going to and from your work?

¶ Do you think you can live more economically where you are than in South San Francisco?

¶ Do you find it hard to interest your family in South San Francisco?

If you do—

Keep your eyes on this space each week. You will see something of interest to you!

Manufacturers' Association

of

South San Francisco

INDUSTRIAL ZONE NEWS

MAYROSE BUTTERS TROUNCE MILL VALLEY NINE SUNDAY BY SAFE MARGIN OF 10 TO 3

Playing their first big game of the season, the Mayrose Butters, composed of Western Meat Company's employes, defeated the Mill Valley nine at the latter place Sunday by a 10 to 3 score.

Bollari, first man up, was retired on an easy grounder. Creeley secured a walk and crossed the rubber when Bierne drove out a two base hit to deep left. Mill Valley secured their first run in the fourth when Fenton hit for two bases, reached third on a wild pitch and came home on McMenony's home run. The home team made their final run in the fifth when Fenton got his second hit of the day and scored on McMenony's two bagger. Up to the eighth inning it was a pitcher's battle, Parham allowing but six hits, and Bickerstaff five, and the Mayrose Butters being on the short end of a 3 to 1 score.

Bollari opened the eighth with a hit and was advanced to second by Creeley. Bierne then hit for two bases, tying the score, and Kellenberger followed with a three bagger. By the time the inning was over, eight runs had been scored on 11 hits. One more run was added in the ninth when Wallace hit safely, reached second on a wild pitch, third on an error by Bickerstaff, and home on Parham's single.

Parham pitched a splendid game, but one hit being made off him after the fifth inning. Bierne starred in the field, where he accepted six difficult chances. He secured four hits, three of which were for extra bases.

The box score:

Mayrose Butters

	AB	R	H	O	A
Creeley, rf	3	2	2	4	0
Bollari, lf	5	1	2	0	0
Bierne, ss	5	1	4	2	4
Kellenberger, cf	5	1	1	1	0
Raddatz, 1b	5	0	1	16	0
Wallace, 2b	5	2	2	1	2
Weltz, 3b	5	1	1	1	1
Higgins, c	4	1	2	0	0
Parham, p	5	1	3	1	2
Totals	42	10	18	27	9

Mill Valley

	AB	R	H	O	A
Pease, 2b	5	0	0	5	2
Bickerstaff, p	5	0	1	2	6
Mott, 3b	4	0	1	2	3
Fenton, 1b	4	2	2	12	0
McMenony, c	4	1	2	1	1
Costa, rf	3	0	0	0	1
Lowney, ss	4	0	0	5	2
Busche, lf	3	0	1	0	0
Atchison, cf	4	0	0	0	0
Totals	36	3	7	27	15

Mayrose Butters	1	0	0	0	0	0	8	1	—	10
Hits	1	0	0	0	1	2	1	11	2 —	18
Mills Valley	0	0	0	2	1	0	0	0	0 —	3
Hits	2	0	0	2	2	0	0	1	0 —	7

Errors—Bierne 2, Parham, Pease, Bickerstaff. Runs responsible for—Parham 3, Bickerstaff 10. Base on balls—off Parham 3, off Bickerstaff 4. Struck out—by Parham 7, by Bickerstaff 3. Double plays—Bickerstaff to Pease to Fenton 2. Wild pitches—Parham 3, Bickerstaff 1. Two base hits—Kellenberger. Home runs—McMemony. Runs batted in—Bierne 4, Creeley, Kellenberger, Welte, Higigns 2, Parham, McMenony 3. Time of game—2 hours and 35 minutes. Umpires—T. Maderas and W. Long.

WEEKLY REVIEW OF INDUSTRIES IN CALIFORNIA

Los Angeles—Additional $15,000,000 being spent for harbor improvements.

American manufacturers to spend $700,000,000 in 1924 advertising products, $70,000,000 of the total to be spent on Pacific Coast, principally in California. Newspapers and magazines to be principal mediums.

San Francisco—Company headed by R. G. Guyett seeking site for $2,500,000 factory for manufacture of new designed "Colonial Eight" automobile. Plant to have capacity of 12,000 machines annually and be in operation by January 1, 1925.

Riverside — Riverside Walnut Growers Association planning to start construction of big packing plant by April 1.

Oakland—Pacific Malleable Casting Company to build $500,000 plant in this city.

Los Angeles — Union Pacific Railway to spend $8,000,000 developing 1000 acre industrial and manufacturing district.

Pittsburg—Columbia Steel Corporation places last unit of mammoth plant in operation; payroll of 300 men to be maintained.

Oakland—Illinois Wire and Cable Company purchasing 6-acre tract of land for erection of $300,000 manufacturing plant.

SAN MATEO-SOUTH CITY

This baseball season finds a new division in the P. A. L. baseball league—the 130-pound class. Wednesday, April 2, the local 130-pound team played San Mateo at Burlingame. This was the first game the locals have played. The lineup was as follows:

O'Connell, 1b; Felsenthal, 2b; McGraw, ss; Raffaelli, 3b; Thomas, lf; Nieri, rf; Molinari, cf; Dotson, c; Wallace, p.

E. H. EDWARDS CO. PUTTING IN FIRE FIGHTING SYSTEM

The E. H. Edwards Company is erecting a 50,000 gallon water tower at the plant in South San Francisco in connection with a sprinkler system for fire protection for all the buildings at the large factory. The tower, 98 feet in height, will rest on four huge concrete piers and will be built of structural steel. The Fire Protection Corporation of San Francisco is installing the system, and A. P. Scott, local contractor, is placing the piers.

W. P. FULLER & CO. PERSONAL ITEMS

At the last fire drill Jim McDonald did not miss the hydrant, as he did the time before, so his fellow firemen had no josh on him this time.

There is a rumor around the plant that William Meyer and F. Collins of the printing department are going to play with the store baseball team in the Industrial League.

Mr. Johnson of the rubber paint department came to work last Thursday morning with his face badly burned, caused, it was said, by a gas stove. ... ...

Several of the employes are talking about fishing poles, guns and automobiles, in view of the approaching vacation season.

If any one has seen a stray nanny goat roaming around the hills he should notify Jason Wight, shipping clerk, who is thinking of having a barbecue, according to his friends.

SAN MATEO POST MATCHING FIGHT CARD AS BENEFIT

A benefit card is being arranged by San Mateo Post No. 82, American Legion, to be fought in the Floral City Athletic Club Thursday, April 10. Proceeds will go toward the remodeling of the Legion Clubhouse and to pay for uniforms and other equipment of the ex-service men's baseball team. A good card is to be secured, including well known fighters of the Bay region. Jimmy Britt has promised to be on hand.

A number of members of Bernard McCaffrey Post of South San Francisco are planning to attend.

First stamps issued in the United States were of 5 and 10 cent values.

Transmission Towers For Electricity Made By Plant in South S. F.

The Pacific Coast Steel Company has been awarded a contract of $437,944 for the construction of transmission line towers for the Hetch Hetchy system. These towers will be constructed at the South San Francisco plant and are for the transmission line extending from Moccasin Creek to San Francisco, a distance of approximately 240 miles.

Other Lines

A booklet recently issued by the Paccific Coast Steel Company containing reprints from the Journal of Electricity and Western Industry shows how the steel concern played a part in the construction of transmission lines for voltages of 165,000 and 220,000 volts. The booklet also contains numerous photographs of scenes at the steel plant here. The booklet says:

"There is a definite reason why Pacific Coast Steel Company towers were chosen for the 165,000 volt line of the Great Western Power Company, transmitting 60,000 wilowatt 190 miles and the 220,000 volt line of the Pacific Gas and Electric Company, to transmit 125,000 kilowatt 20 miles. The Pacific Coast Steel Company carries through the complete manufacture of steel towers, from first refining the pig iron in open hearth furnaces to the final fabricating and galvanizing. Only open hearth steel is made by this company.

The Towed Department

"The tower department, with its capacity of 1500 tons per month of highest grade tower steel, is able to make prompt deliveries. The guarantees of high elastic limit, flat bend stest and high minimum elongation which are carried out provide substantial savings in first cost and freight charges. The location of the mill permits constant inspection by purchasers' representatives at all stages of manufacture."

GREATEST TOTAL ROAD MILEAGE IS IN TEXAS

Texas has the greatest total road mileage, 182,816 miles. New York is first in population, with 10,385,227. Little Rhode Island is first in the ratio between population and Federal aid road mileage, having 3640 people per Federal aid mile, against, for instance, Nevada, which has but 50 people per Federal aid mile of roads. New York is first in taxable wealth with more than 15¾ billions. New Hampshire claims first place in State revenue from automobile and truck, getting an average of $25.72 from each. California gives most money to its counties from its automobile license fees, with $3,785,055 to be spent on roads. Pennsylvania gets more per mile in Federal aid than any other state, her takings per mile of Federal aid road being $19,338.

MOVES TO REDWOOD CITY

Mr. and Mrs. C. L. Stokes, who formerly lived on Baden avenue, moved to Redwood City Saturday. Stokes will commute by train to his work at the Pacific Coast Steel Mill here.

CANTALOUPES ARE MOVING

In a week or so canteloupes may make their appearance in South San Francisco markets—the first of the season. The first car of Mexican melons was due at Nogales early this week, east bound, and commission houses made buying offers for deliveries in the bay region.

Berries in Market

The first car of Imperial Valley strawberries was loaded Monday for eastern markets. A few days of warm weather now probably would make southern berries subordinate to Peninsula and Santa Clare Valley offerings.

ON BUSINESS TRIP

Charles Young, superintendent of the South San Francisco Water Company, made a trip to Oakland Tuesday on business connected with the utility he represents.

American yoncopin lily is the counterpart of the Egyptian lotus.

Only a few countries of the world are free from goiter.

Center of the rainbow is always directly opposite the sun.

Palestine has 1000 automobiles.

EASTERN MANUFACTURERS OPEN EYES TO PACIFIC COAST POSSIBILITIES

By F. T. Letchfield
Director Industrial Department, S. F. Chamber of Commerce

Every day furnishes additional evidence that eastern manufacturers are more and more realizing the importance of the Pacific Coast in its relation to the economic structure of the country. They are beginning to appreciate the fact that here in the West a new order of things has transpired, that certain fundamental changes have taken place, which profoundly affect their business in this territory, and that these changes necessitate radical adjustments in present methods.

Decentralization of production is the order of the day throughout the United States. The accumulated increase in rail freight rates, the Panama Canal, the westward shifting of population and the equalization of labor rates that was brought about by the war all have resulted in dividing the country into three main zones of manufacture; namely, the Atlantic Seaboard, the Mississippi Valley and the Pacific Coast.

Each day sees some new line of industrial activity inaugurated in the San Francisco bay region. Every manufacturer enjoying trade in the western territory must sooner or later face one of two alternatives, either a branch plant on the Pacific Coast or loss of business to some competitor who does take such a step. One need only read the list of national concerns that have located branch plants in California to be convinced that such decentralization is under way.

To analyze this movement still further is both interesting and illuminating. To date over 85 per cent of nationally known companies that have established Pacific Coast factories have located their plants in the San Francisco bay region. To the initiated this speaks volumes. It means that the best brains of the industrial world have been almost unanimous in placing their bets as to what community on the Pacific Coast will be the hub of this new industrial development in the West.

It would be difficult to prophesy with any reasonable accuracy the relative positions of Detroit, Cleveland and Buffalo 25 or 50 years from now, but a similar prognostication for the cities of the Pacific Coast leads to but one obvious conclusion.

San Francisco is the center of gravity for the entire Pacific slope, whether it be computed in terms of business, population or geographically.

LEGAL

NOMINEES FOR PUBLIC OFFICE

Notice is hereby given that the following persons have been nominated for the offices hereinafter mentioned to be filled at the General Municipal Election to be held in the City of South San Francisco, on Monday, the 14th day of April, 1924.

Nominees For Members of Board of Trustees:

Carl Blank
George William Holston
William Joseph Hyland
Hugh McCaffrey
Hugh Felix McNellis
Frederick Charles Schmidt
Roderick Tibbetts
William F. Vargus
Carrie E. Winterhalter

Nominee For City Clerk

Daniel McSweeney

Nominee for City Treasurer

Edward Philip Kauffmann

DANIEL McSWEENEY,
City Clerk.

Dated March 26, 1924. 3-27-2t

Students—Attention
Male or Female

If you are interested in any phase of newspaper work, get into communication at once with the San Bruno Recorder, San Bruno. We think we have something that will interest you and prove profitable. Either write San Bruno Recorder for appointment or telephone San Bruno 357-J.

BARGAINS IN HOMES

4-ROOM, strictly modern house, newly constructed, large lot, small payment down, balance like rent.

5-ROOM HOUSE, modern in every detail, large lot, in restricted neighborhood, just completed. Small payment down, balance like rent.

5-ROOM HOUSE, modern, large lot. To be sold at a bargain, as owner is leaving town.

3-ROOM house, large basement, garage, close in; $1,500.

2-STORY, 10-ROOM HOUSE, large lot, good income property, on Grand avenue.

12-ROOM HOUSE, suitable for light housekeeping rooms, close in. Good income property.

B. H. TRUAX
222 Linden Ave.
Real Estate
Notary Public
Insurance

SERVICE—QUALITY—LOW PRICES

BARKOFF'S

THE CORNER STORE—GRAND AND LINDEN AVE.

Milk Chocolate Bars, regular price 5c per bar. Box of 24 bars	75c
Carnation Milk (tall cans) 3 for	28c
Cane Sugar (in cotton bags) 5 lbs.	48c
Crystal White Soap and P. & G. Choice of 3 bars	11c
Campbell's Pork and Beans, 3 cans for	27c

Gents' Furnishing Dept.

Blue Bib Overalls (union made), for	$1.69
Blue and Gray Work Shirts, each	73c
Dark and Light Corduroy Pants, pair	$2.65
Work Socks, 3 pairs for	35c
Union-Made Work Shoes, regular $4.50	$3.45

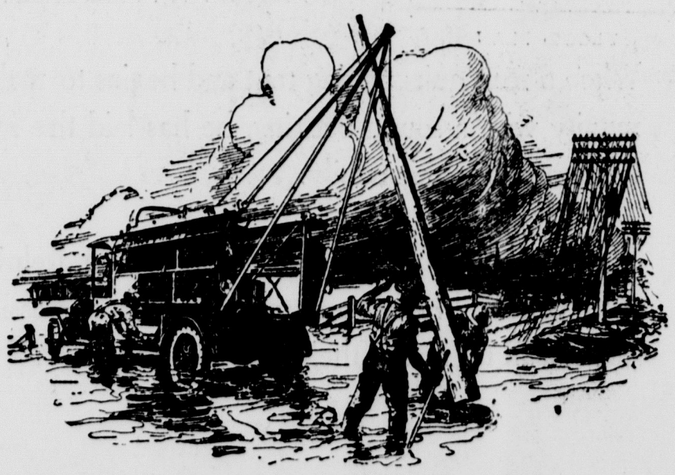

Maintenance and National Service

NATURE is both the ally and the enemy of the telephone. One of her forces, electricity, carries the voice of man afar. Others, as flood, tornado or sleet storm, can cripple communications in a large area through their devastating might.

Each pair of telephone wires in the Bell System is a pathway for reciprocal speech. When beaten down by the uncontrollable forces of nature, that pathway to fifteen million telephones is blocked, and none of the nation's voices can pass that way.

Reserve materials must be on hand, that storm damage may be repaired without delay. Adequate funds must be made available so that the cost of restoration may be met.

National telephone service is only possible through an organization capable of handling, on a nation-wide basis, the problem of maintenance as well as of operation.

The Pacific Telephone and Telegraph Company
BELL SYSTEM
One Policy · One System · Universal Service

These Are Keymen
of Pacific Gas & Electric Company
Who Work for You

R. B. Bailey, Accountant, San Jose
R. R. Robinson, Supt. New Business Dept., San Jose
R. H. Hargraves, Supt. Gas Dept., San Jose
F. G. Maynard, Supt. Transmission Lines and Substations, San Jose
H. H. Buell, Supt. Electric Distribution, San Jose
E. A. Danforth, Supt. of Collections, San Jose
K. L. Boosey, Head Register Clerk, San Jose
L. G. Owen, Supt. Electric Distribution, San Mateo
G. A. Rose, Supt. of Collections, Redwood City
W. H. MacLean, Supt. Gas Distribution Dept., San Jose

HOW many of them do you know?

They are held responsible for the *details* of *"Pacific Service"* in this vicinity.

Each is considered an expert in his particular branch of work.

All are constantly striving to make *their* departments *more efficient.*

As the advancement of each *depends upon the success attained in this regard,* it is plain that—

They are ever on the alert to render the PUBLIC the most *satisfactory service possible at ALL times!*

Remember: When you consider Public Utilities, you include these men.

These folks are a part of the 8,500 employees and 40,000 Security Holders in California, who are interested in the success of this Public Utility, which is owned, operated and managed by Californians.

PACIFIC GAS AND ELECTRIC COMPANY
P·G·and E·
"PACIFIC SERVICE"

15-424—San Jose

The Enterprise

EDITORIAL DEPARTMENT

Dean J. Coovert, Manager Carroll D. Hall, Editor

THURSDAY, APRIL 3, 1924.

CITY TRUSTEES

It Is Not So Much a Question of Who Get In As Their Performance After Election to Office

South San Francisco voters will select three city trustees at the municipal election on Monday, April 14. There are nine persons, one of them a woman, who aspire to membership on the board. Hence, there is one vacancy for every three candidates. This makes an interesting situation—one that is filled with numerous possibilities. Will three of the aspirants to office adhere together and attempt to "storm the fort" en masse, or will each candidate play a lone hand, relying on his or her power as an individual to secure the fickle favor of Dame Ballotbox? Either method is politically sound, although the results are pretty likely to be widely different. On the one hand we have the possibility of a balance of power—in favor of the three candidates who rode to victory together; and as for the other hand, there is no way of telling what would happen, inasmuch as one trustee's vote is as good as another's. Whatever the outcome of the election, South San Francisco wants its affairs to continue in a way which will benefit a majority of its citizens. In matters of public safety, industry, education and recreation, trustees have considerable opportunity to render great service to the city which they represent. The office is an important one, and demands competent officials if the best results are to be obtained.

CIGARETTES AND FIRES

Season Is Approaching When Carelessness Will Once More Cost Thousands of Dollars in Conflagrations

With the approach of the dry season the time nears again when the careless cigarette flipper will once more cause fire damage in the State amounting to many thousand dollars. Almost a third of the forest fires last year were started by cigarettes, the authorities declare, and it is known that a large proportion of fires in cities originate from the same little source.

Automobilists are especially blameworthy for the fires they ignite in the dry grass and weeds along the roadsides as they toss burning cigarettes from their machines as they run through the country. Hikers drop cigarettes on the trails and fail to take the simple precaution of stamping out the glowing coal. The danger is so obvious, and the remedy so simple that it seems incredible that this unnecessary menace to property should continue; but experience demonstrates that it will. Heavy penalties for convicted culprits might help some.

For automobiles the somewhat startling proposal is made that every machine shall be equipped with an ash tray, and it is said that a bill making this compulsory will be introduced in the State Legislature. There will doubtless be a good deal of objection on sentimental grounds on the part of those who detest tobacco and especially cigarettes, and will protest against disgracing their machines with any such device as a tobacco ash receiver. Still, the proposition has some merit and if it will aid in any considerable degree to protect public and private property, those who revolt against any auto accessory hinting at smoking might suppress their scruples for the general welfare—and take pride in exhibiting an unused ash tray.

REGISTRATION RIVALRY

With only two days remaining in which voters may register for the May presidential primary election, feverish efforts are being made by rival campaign factions to secure 100 per cent registration of their respective supporters.

The matter of registration, however, is vital for broader reasons than those of factional appeal. Regardless of what one's political convictions are, the voting habit (and that presupposes the registration habit) is an index of good citizenship. Impersonal interest in securing a 100 per cent registration is derived from the belief that if all the qualified electors can be depended upon to vote at all elections, the result in every case will be the right one. But under no lesser conditions can this guarantee be felt. Whoever, therefore, fails to vote tends to lessen the chance of the right result being reached

If you have not already registered since January 1, you must do so by next Saturday night (April 5), or you cannot vote at the presidential primary on May 6. And you must name a party affiliation in order to vote on that date. If you want to vote for either Coolidge or Johnson for the Republican nominee, you must register Republican. If you want to vote for McAdoo or any other candidate for the Democratic nominee, you must register as a Democrat. Non-partisan registrants are barred from the primary.

Only two more days are left.

THE MEMORIAL PARK

It Will Be a Living Monument to San Mateo County's Ex-Service Men; South San Francisco Supervisor Sees Value of Project

Memorial Park, a tract of virgin timber on Pescadero Creek, is to be dedicated July 4 as a tribute to San Mateo county's ex-service men. The American Legion will have charge of the program on that day, and the Board of Supervisors has given the Legionnaires the right to serve as a park board. Supervisor Thomas Hickey of South San Francisco has been friendly to the undertaking since the beginning. He sees the value of the park as a recreational center as well as a memorial. His aid has been of material benefit to the Legion.

There is small doubt that motorists will flock to the park as soon as it known to be flock to the park as soon as it is known to be with signs. With so much valuable playground at stake, everything possible should be done to keep the reserve intact, free from contamination and, if possible, safe from fire. A caretaker should be employed for park duty. These are but a few of the problems to be solved, but solved they will be, for the Legion wants San Mateo county to know that its members appreciate the trust shown in it in the conduct of park affairs.

THE OREGON SCHOOL DECISION

The Federal court decision in Oregon Monday that the law of that state requiring children of grammar school age to attend public school is unconstitutional is far-reaching in its interest and importance because of the movement for passage of similar laws in other states, including California.

This law, conceived in fanaticism for the avowed purpose of wiping out certain denominational schools, would have the effect of abolishing all sectarian and other private schools. In California, where there is already a satisfactory school attendance law requiring children of school ages to attend some school (public or private), there is no public need for a new statute narrowing down the choice of schools to those that are publicly supported. On the Peninsula, particularly in those cities where private schools assume the aspect of an industry, such a law would work a disastrous hardship, furnishing, in addition to broader reasons, a special incentive for a strong local opposition to the proposed legislation.

Laws that make educational opportunity for all children compulsory are broad in their purpose. Those, however, which merely aim to restrict the individual's option are narrow-minded in motive and therein inconsistent with the spirit of education.

The ultimate ruling on Oregon's compulsory public school law, which will be handed down after a Supreme Court appeal, will be awaited with considerable interest.

LUNCHEON CLUBS

One of the rising influences in public affairs is the spread of the luncheon club movement among business men throughout the country. While the organization of such groups proceeds from social motives, and each club is relatively restricted in number of members, in the aggregate they are a factor of public importance. In their group discussions live issues in public affairs come in for considerable attention, and passage of resolutions registering a sentiment or calling for some more active move is frequently the outcome. Coming from a group of members, definitely labeled with a name, continous in organization, and known to be devoting time and study to public problems, such resolutions command more than passing notice. When different organizations of this sort unite for the accomplishment of some public end, the job may be considered half done at the start.

PEDESTRIANS' RIGHTS

Following the old English common law for protection of pedestrians, derived from days long before modern traffic conditions could be foreseen, the Third District Court of Appeals in California has ruled that pedestrians walking on the highway cannot be charged with negligence if struck by an automobile. It is the motorist who is negligent, the court holds. Pedestrians, under the decision, have every right to walk in the road, and can collect damages if injured.

This decision will be found of great value to the pedestrian after he is struck and woefully damaged by an automobile. But the pedestrian would be egregiously foolish if he should decide to do any more walking in roadways than necessary, merely because he has such a legal right. Damages in any amount are a poor compensation for the injuries that most accident victims incur. The virtuous assurance that one was within his legal rights when bumped would be a futile sort of balm to the bruises and other hurts sustained.

BLUE AND WHITE

EDITOR.....A. H. McGovern
Boys' Athletics.....Ambrose Aylsworth
Girls' Athletics.....Marion Fischer
Social Activities.....Elizabeth Coffinberry
Class News.....Charles Signorelli

SCHOOL PLAY

Tryouts for the school play which is entitled "Three Live Ghosts," were held last Tuesday, April 1, at 4 o'clock and again that night at 7 o'clock. The cast has not yet been picked.

"Three Live Ghosts" is a three-act comedy. It will be given some time in May. The proceeds of the play will be put into the student body funds. It will be directed by Miss Cortright.

DANCE

Thursday afternoon the Girls' League Society of the South San Francisco High School will give a dance from 4 to 6 o'clock. School music has been arranged for and admission will be 10 cents.

SOPHOMORE MEETING

The sophomores held a meeting last Monday, at which they decided to have a class party after the Easter vacation.

BASEBALL GAME

All South San Francisco girl baseball stars expect to shine next Tuesday when they play their first practice game with San Mateo on the latter's field. San Mateo won the championship last year and this being the first game of the season for the locals they expect to have a hard fight.

RADIO CLUB

The Radio Club has installed a complete spark set. It has been in operation during the last week and communication has been carried on with different stations around the bay. The transmitter is of the spark type and it causes considerable noise around the school building, so that it cannot be operated during classes.

Rousseau Enderlin, a member of the club, has been notified that he has passed his Government examination and will be issued an amateur's license. This makes a total of five members of the club who have amateur licenses.

TYPING

The names of those who are entered in the annual "California State Championship Contest" have just been made public by Mr. Weller, the instructor of typing.

Elizabeth Coffinberry is entered in contest 2, which is for first year students.

Myrtle Dukeman, Annie Whitehouse and Wilma Davidson have been entered as a team in contest 3, which is for second year students.

FASHION SHOW

The girls belonging to the sewing classes of the South San Francisco High School are planning to give a fashion show sometime in the near future. The affair is to be given in the afternoon and the women of the town are invited to attend. Besides a fashion show, committees have been appointed to arrange for a short program and refreshments. The show probably will be given the last day of school, before the Easter vacation.

OPERETTA'S SUCCESS

The operetta's entitled "The Florist's Window" and "The Pioneer's Papoose," which were given at the High School Auditorium last Saturday evening, March 29, were successes. They were given for the benefit of the Community Chest and were directed by Miss McAuliffe of the Martin school.

VOLLEY BALL

Those who have followed the volley ball season of the high school will be interested in the following scores.

This year the games have been changed from one of 21 points to one of four quarters, the winner being the team with the highest number of points.

The local team has scored a total of 422 points to 151 for our opponents. The highest number of points made by any individual in the G. P. A. L. games goes to Zilpha Dunlap, 89; second, Genevieve Schmidt, 81, and Helen Fischer and Sylvia Thomas tie for third place with 50 points each.

Gertha Lane has the highest score for both G. P. A. L. and practice games, 98; Genevieve Schmidt is second with 97.

The remarkable serving of the local team is responsible in a large measure for its success. The members serve in an overhead motion that has speed, accuracy and force, and it is difficult to receive.

GIRLS' TRACK MEET

At the G. P. A. L. meeting last Friday it was decided that the girls from the Peninsula schools would have their annual track meet May 23. The San Mateo Union High School girls captured first honors last year with 25 points, barely nosing out the South San Francisco girls, who were second, with 23 points. The following events will be held at this meet:

Basketball throw for distance.
Baseball throw for distance.
Fifty yard dash.
220-yard relay.
Chariot relay race.
100-yard hurdles.

Instead of the hop, step and jump it was decided that the soccer kick for distance would be substituted, and the hockey hit for accuracy, instead of for distance. The hockey dribble is a new event and it will replace the hockey hit for distance.

This meet will be held either at San Jose High School or at the Stanford Stadium.

Carl Schwarz
Painter and Decorator
Phone Randolph 241
COLMA, CAL.

Industrial Contentment

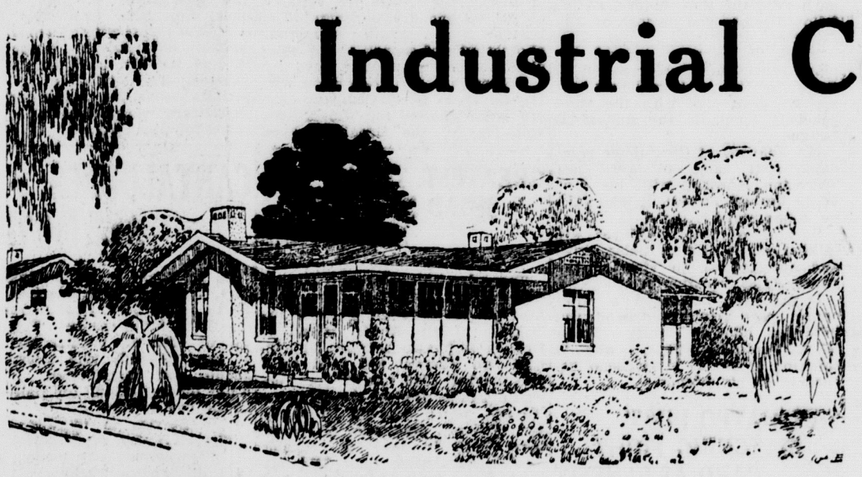

Insures Successful Home Ownership

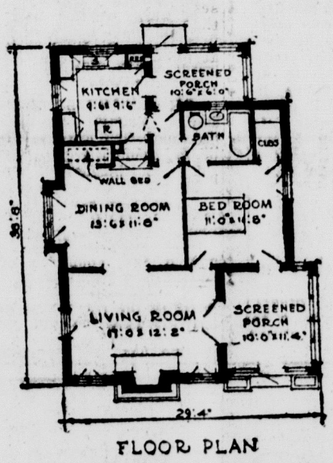

FLOOR PLAN

You can't make a mistake by building or buying a home here in South San Francisco. Just refer to any section of the country where industries are booming. You will find no failures—no home mortgages being foreclosed—no falling down on payments. INDUSTRIES ARE GUARANTEES THAT YOUR HOME INVESTMENT WILL BE SAFE.

When a man quits paying rent and begins to make payments on his own home in a community with a sound backing, he has laid the foundation of future success and happiness for himself and his family.

These public-spirited firms are interested in helping to make South San Francisco a city of more beautiful homes and to assist in every possible way those who are desirous of making South San Francisco their future home.

Home Promotion Association

of South San Francisco

Bank of South San Francisco
Grand and Linden Aves.

Citizens National Bank
OF SOUTH SAN FRANCISCO
254 Grand Ave.

F. A. Cunningham
REAL ESTATE and INSURANCE
219 Linden Ave. Phone So S.F. 102-J

W. L. Hickey
PLUMBING CONTRACTOR
111 Linden Phone So. S. F. 74

C. F. Schurk
ELECTRICAL CONTRACTOR
355 Grand Ave. Phone So.S.F. 188-W

South City Lumber and Supply Co.
Linden Ave. and Baden
Phone So. S. F. 164

R. C. Stickle
CONTRACTOR AND BUILDER
304 Linden Ave. Phone So. S. F. 82

B. H. Truax
REAL ESTATE and INSURANCE
222 Linden Phone So. S. F. 215

Political Announcements

ELECT

CARL BLANK

City Trustee

Elect

G. W. HOLSTON

City Trustee

A Business Man
For the City's Business

Election April 14, 1924

VOTE FOR

Wm. J. HYLAND

Candidate for

City Trustee

PROPERTY OWNER AND RESIDENT OF SOUTH SAN FRANCISCO 25 YEARS

ELECTION APRIL 14th, 1924

Hugh McCaffrey

Complete Independence
Pledged to the Interests of All

for

City Trustee

VOTE FOR

H. F. McNELLIS

for

CITY TRUSTEE

Election Monday, April 14th, 1924

SAN BRUNO NEWS ITEMS

G. A. Currie of the local Union Oil station and B. K. Essler of San Francisco spent Tuesday and Wednesday at Mare Island, visiting Essler's brother, Lieutenant-Commander J. K. Essler. They stayed overnight on the destroyer Mulloney and visited submarine 33, the President Pierce and the Shaumont, which was sailing for the Orient that day.

The Young Men's Institute basketball team lost a game to the Woodmen Sunday by a score of 9 to 6.

The Civic League will give a whist party in California Hall next Monday.

Police Officer Al Coturri is recovering from a severe attack of influenza.

Mrs. F. Grisez visited friends in Palo Alto Friday.

The Ladies' Aid Society of St. John's Church is planning a dinner to be given Friday night in the parish rooms.

The municipal election will be held April 14. Those whose names will appear on the ballot are J. O'Connor, L. Traeger, W. Maurer and F. Foraker for trustees; J. Cunningham for treasurer and Nettie Willits for city clerk.

On Sunday Mrs. O. Beltramo entertained her niece, Mrs. T. Buffome and daughter, Amelia, of San Francisco.

A number of the members of the Young Ladies' Institute here who live in South San Francisco are preparing to transfer to a branch of the order which is being organized in that city.

A truck being driven by Officer H. McGraw of South San Francisco was hit by a large touring car Tuesday. McGraw escaped without injury.

Tom Dixon played baseball with the Metal & Thermit team Sunday against the Virden nine.

A whist party was given Saturday evening by the Parent-Teacher Association of the Edgemont school. Honors went to A. McCracken ,G. W. Foraker, L. Jacobson, Mrs. Smith, D. Beckner, C. Sonegar, Mrs. F. Grisen, James Wallace, Jr., L. Edwards, E. Halter and the consolation to H. Rodgers and Mrs. A. Helmore.

The Neighbors of Woodcraft will hold a whist party Friday night in Native Daughters Hall.

Mrs. George Edwards has been confined to her bed, due to illness the last few days.

Miss Virginia Coturri of San Francisco visited the A. Coturri family Sunday.

Miss Imelda Tracey gave a party to a group of her friends at her home in San Francisco last week. Those from San Bruno who attended were the Misses Mary Beltramo, Amelia Coturri, Angela Coturri, Steve Lombardi, Francis Maher, Arthur Edwards and Lawrence Coturri.

A junior club is being organized by the Athletic Club of the Young Men's Institute.

Mrs. H. Rodgers entertained a few friends at cards at her beautiful new home Monday. Those who spent the afternoon with her were Mrs. M. Ward, Mrs. D. Dominguez, Mrs. F. Fegan, Mrs. F. Grisez, Mrs. C. Owings, George Clark and Mrs. J. Mafits.

Edward Smith of San Jose was the week-end guest of Jack Grisez.

F. Cochran is repairing his home here.

Mary Cribari and a party of friends from San Bruno motored to San Jose last Tuesday evening.

Mrs. James Crowley of Suisun has been visiting her daughter, Mrs. Palmer, during the last week.

Mrs. T. Dixon and Mrs. P. Kane spent Monday at the home of Mrs. J. Hern, who lives in Fifth Addition.

Mrs. P. C. Davis, who has been supervising the cafeteria at the Edgemont, School is ill.

Little Violet Suprich, daughter of Mr. and Mrs. J. Suprich of Belle Air Park, is quite ill.

Francis McDonald was given a surprise party on her seventh birthday at the home of her grandmother, Mrs. F. Weddell. About 14 guests were present to help celebrate the occasion.

D. Beaton, local contractor, has taken a contract to build a bungalow in Millbrae.

Mr. and Mrs. W. Titcomb entertained George Staley of San Francisco, Miss M. Kerrinan of Oakland, Mrs. F. Weddell, Miss Lillian Weddell, and Francis McDonald, Sunday.

Margaret Kauffman, daughter of Mr. and Mrs. R. Kauffman of Huntington avenue, is ill with pneumonia.

Mrs. C. Butow returned home from the Mills Memorial Hospital in San Mateo Saturday.

J. Dettborn of Belle Air Park is ill.

A successful card reader will tell your fortune. Inquire at 111 Olive avenue, or phone So. S. F. 122-J.—Advertisement.

Political Announcements

FOR CITY TRUSTEE

Frederick C. Schmidt

On a Platform of Progress

VOTE FOR—

ROD. TIBBETTS

for

CITY TRUSTEE

Election April 14th, 1924

VOTE FOR

WILLIAM F. VARGUS

Candidate for

City Trustee

"A Better Community for Your Children and My Children"

Election April 14, 1924

Mrs. Carrie Winterhalter

for

CITY TRUSTEE

Election April 14th, 1924

LEGAL

NOTICE OF ASSESSMENT NO. 6

Australia Placer Mining Company, Plumas County, California. Post Office Address, South San Francisco, California.

Notice is hereby given that at a special meeting of the Directors held at the office March 1st, 1924, an assessment of 50 cents per share was levied upon the capital stock of said Corporation payable to the Secretary of the Corporation on or before the 5th day of April, 1924, at the office of the said Corporation, No. 337 Commercial Avenue, South San Francisco, California.

Any stock upon which this assessment shall remain unpaid on the 5th day of April, 1924, will be delinquent and advertised for sale at public auction and unless payment be made before April 26, 1924, at 7:30 p. m. of that day at the office of the Company, the same shall be sold to pay the delinquent assessment together with the costs of advertising and expenses of sale.

R. KAY.
Secretary Australia Placer Mining Co. (SEAL)
First publication, March 6, 1924.

PROFESSIONAL DIRECTORY

South San Francisco Hospital
Cor. Grand and Spruce Aves.
So. San Francisco, Calif.

Dr. Charles Keller
Office 335½ Grand Ave.
Phone So. S. F. 84
Office hours—2 to 5 p. m. Phone calls answered from 9 a. m. to 5 p. m., South San Francisco.
Residence Telephone Valencia 8360.

Dr. J. C. McGovern
DENTIST
Office: Bank Building
So. San Francisco,
San Mateo Co., Calif.

Dr. J. P. Juhl
I GUARANTEE MY WORK
OPTICAL SPECIALIST
27 Seventh St. San Francisco

J. W. Coleberd
ATTORNEY-AT-LAW
South San Francisco
San Mateo Co., Calif.

Prosper Bou
EXPERT
BUILDING CONTRACTOR
Phone San Bruno 200-W

KAUFFMANN BROTHERS
EXPRESS AND DRAYING
Wood, Coal and Ice
Office with Wells-Fargo Exp., 337 Grand Av., So. San Francisco
Phone 55-W

HENRY A. BARNER
HAY, GRAIN, MILL FEED, WOOD AND COAL
Auto Truck Hauling Done
5888-96 Mission St.
Ph. Randolph 2422

Start a Savings Account On or Before April 10th and You Will Receive Interest from April 1st

The reason why many people do not have a sizeable bank account today—is because they did not start yesterday. They despised small beginnings. They didn't want to start with just a dollar or two. And so they waited—and waited—and waited.

PROCRASTINATION HAS KEPT MANY A PERSON FROM GETTING AHEAD.

If you've been thinking of starting a Savings Account—DO IT. DO IT TODAY!

Accounts started before the 10th of April will earn 4 per cent, compound interest, from April 1st.

You can start with any amount from $1 up.

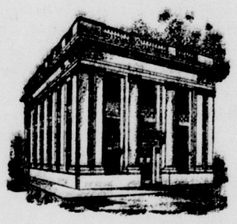

Bank of South San Francisco

Grand and Linden Avenues, South San Francisco, Calif.

Established 1905 Assets Over $2,000,000

Pavel V. Nass
METROPOLITAN LIFE INS. CO.
Agent for South San Francisco and Colma
756 Grand Av. So. San Francisco

San Bruno Electrical Company
A. A. PUDSEY
Electrical Installation and Fixtures
Phones res. 121-M; of. 121-J

HENRY A. BARNER
HAY, GRAIN, MILL FEED, WOOD AND COAL
Auto Truck Hauling Done
5888-96 Mission St.
Phone Randolph 2422

Own Your Home

AND STOP PAYING RENT

Your earning power will not always be as great as it is now. Provide yourself with a Home while you can. Did you ever stop to think how much money you had paid in rent? $35.00 rent per month amounts to $4,200 in ten years, and you have nothing but rent receipts for that amount.

The secret of success is not so much to make money as to

SAVE MONEY

See Houses We Are Now Building and Selling

On Terms "Like Rent."

E. C. PECK COMPANY
304 Linden Ave.
OR THE
SOUTH SAN FRANCISCO LAND AND IMPROVEMENT CO.
L. W. Thayer, General Manager

NEW OVERLAND DESCRIBED AS VERSATILE CAR

In originality, all-around utility and bedrock economy, the new Overland Champion is by odds the greatest motor car accomplishment in the entire Willys-Overland history, according to the Service Garage, 409 San Bruno road, which has the agency for both cars.

The Champion is being exhibited at the salesroom here. Among the features are these:

Front and rear seats and upholstery make up quickly into a full width, full length bed.

Take out the rear seat and upholstery and 50 cubic feet of clear carrying space is provided for camping duffle, luggage, trucks, or anything else.

Wide doors, front and rear, give unobstructed ease of entrance and exit.

Large, deep truck at the rear at small extra cost.

Washable blue Spanish long-grain upholstery.

Body of steel cradled on Triplex Springs (patented).

Front and rear seats are adjustable forward and backward to accommodate short and tall people.

THE FIFTEEN LEADERS

The February sales rank of the 15 leading makes in Southern California were: Ford, 1; Chevrolet, 2; Dodge, 3; Studebaker, 4; Star, 5; Buick, 6; Overland, 7; Jewett, 8; Oakland, 9; Willys-Knight, 10; Maxwell, 11; Nash, 12; Chandler, 13; Oldsmobile, 14; Essex, 15...

MOTOR CARRIERS WANT TAX VOTE

The Motor Carriers' Association, representing the 677 operators of motor stage and motor truck lines that now comprise the motor transportation industry in the State, has determined to submit to the people at the election next fall an intiative measure to regulate the system under which that industry is taxed, it was formally announced Friday.

Petitions for the measure which is to be known officially as the "taxation of highway transportation companies amendment" to the State constitution, are about to be placed in circulation throughout the State.

A total of 80,000 signatures is necessary to secure a place for the initiative measure on the ballot.

In a statement on the purpose of the association, Arthur H. Samish, its secretary and manager, said today:

"An explanation of the reasons for the initiation of the present campaign by the motor carriers will afford an explanation of the motor carriers' taxation amendment itself.

"The amendment is brief, simple and to the point. It proposes simply to put the motor carriers on the same taxation basis, with reference to the State, as the other public utilities.

"It will establish and maintain the present rate at which the motor carriers are taxed until that rate is changed in the future by a two-third vote of the two houses of the State Legislature."

OPEN ROAD WEEK COMING IN MAY

The fourth annual celebration of Open Road Week will be held throughout Northern California under the auspices of the Motor Car Dealers' Association of San Francisco, the week of May 5 to May 10.

Special efforts will be made by the dealers to attract attention to the fact that the first week in May formally opens the spring and summer touring season in California, as by that time most of the roads leading into the high Sierra and the mountain sections along the coast are open to travel.

Resorts, hotels, and even some of the railroads with their terminals in San Francisco, will join with the automobile men in making this week a gala affair, and one that will really attract and hold the attention of the public.

Both steamship and railroad lines have during the past few years made much of the fact that summer vacationists can take their cars with them at small extra expense in order to have them for touring purposes at the termination point of their journeys.

Hotels and resorts are looking forward to the month of May as the beginning of their real summer rush, and already are making plans this year to accommodate the public in increasing numbers.

BAYSHORE HIGHWAY PLANS SENT TO STATE ENGINEER; DELAY NOT CONTEMPLATED

Completed maps, drawings, estimates, and data pertaining to the Bay Shore highway are now in the hands of the chief engineer of the California State Highway Commission for review and approval. No serious delay in the matter of accepting the scheduled work is anticipated. Harvey M. Toy, chairman of the highway commission, is a strong advocate of the new road plan, and he is supported by Governor Richardson.

While the chief engineer's office is at work reviewing the plans and the suggestions for the eight small bridges, flood gates and drainage channels, Division Engineer Skegs and the engineers of the Southern Pacific Company will confer regarding the construction of the overhead bridge that is to span the railroad tracks just beyond South San Francisco. The construction of this bridge is not looked upon as a serious engineering problem.

The situation regarding the first unit of the Bay Shore highway is considered most encouraging.

DODGE BROTHERS WORKS WILL NOT BE SOLD, IS WORD

Because of persistent rumors that have been accorded more or less credence in the last few months, that Dodge Brothers works was about to be sold or was figuring in a big merger with some other automobile manpufacturers, President F. J. Haynes of Dodge Brothers recently issued a statement denying that Dodge Brothers plant was for sale or that the heirs of the founders were even entertaining any offers calling for the transfer of the property.

The man who has headed the destinies of the plant since the death of the founders declared that the heirs were well pleased with the management and the policies that the factory executives were pursuing. He said that Dodge Brothers had always been an independent concern and that policy would still be pursued for an indefinite period, as no thought was given to a possible merging with any other motor car corporation.

The product is well established, and the factory is amply financed, the heirs are thoroughly satisfied with the present arrangements. The organization is believed to be sufficiently strong to carry the business along. The founders, John F. Dodge and Horace E. Dodge, were men who had the faculty of picking the right kind of men to build up a harmonious organization and their foresight in picking men can be made no more impressive than by the fact that it has not been necessary to bring in one outsider to fill a single responsible executive position since the death of the founders. There have always been men available in the organization who were trained and versed in Dodge Brothers' policies and methods

CHRYSLER SAID TO BE DISTINCT IN CONSTRUCTION

The real reason for the remarkable interest aroused by the Chrysler Six is the quick recognition that it is is a distinct departure from previous motor car practice and performance, according to Dumond & Nolan, proprietors of the Reliance Garage and local agents for the car. A special showing of the Chrysler will take place here Monday, April 7.

With its creation there was accomplished an all-important evolution in motor cars no less valuable, the Chrysler dealers say, than the original invention of the automobile. The dealers invite the public to study the Chrysler Six at first hand and ride in it, so that an idea of its performance may be obtained.

TRIBUTE TO PRESS PAID BY WILLYS

In a recent address before a gathering of several hundred newspaper men, John N. Willys, president of Willys-Overland, attributed the "come back" of his company and the high rank it now holds in the automobile field to the power of the printing press.

"In the incubator days of the automobile it was classed as a 'freak' and its successful operation furnished material for special and feature stories. At the same time newspapers believed in its eventual success as a transportation medium, and they devoted much space and energy to its development and exploitation. Through this activity was developed the desire of the man in the street to own and drive a car. This brought about further cooperation in the shape of educational articles for the owner and driver.

FORD PAYMENT PLAN POPULAR

The new Ford Dealers' Payment plan recently instituted by the San Francisco Ford dealers brings the pleasures and opportunities to be had from car ownership to many families who never have had the opportunity to purchase an automobile heretofore, according to Fred Lautze, local dealer.

The new plan involves a payment of approximately one-third of the purchase price down; the balance due in 18 equal monthly installments. Prior to the use of this time payment contract, Ford dealers were calling for one-third payment down with the balance payable in 12 equal monthly installments.

It can be readily understood that the reduced payments make it possible for families to buy now and enjoy the use of their car this spring and summer instead of being compelled to wait until sometime in the future.

The Ford dealers announced the 18-month contract in view of the fact that this country shows a population of approximately 90,000,000, with 20,000,000 families having an income sufficiently large to purchase an automobile, and in some instances as many as three in a family being able to make payments toward the purchase of a Ford car if convenient time payments were submitted to them.

Financiers of large corporations are arranging to assist Ford dealers in developing this new class of business.

IF YOU WANT A CHEVROLET, GET IT NOW, ADVICE

Suppose you have definitely decided to buy a Chevrolet this spring. That does not necessarily mean you are going to get it, according to Edgar H. Lewis, the South San Francisco dealer for this car.

"Anyone posted on conditions in the automobile business will tell you that thousands of families are going to be unable to get cars this spring," Lewis declares. "That has been true almost every spring for the last ten years, but the shortage in April, May, and June this year is going to be more serious than ever before.

"The only way to be sure of a Chevrolet this spring is to order it now. In spite of increased costs of materials the Chevrolet price is still the same. How long—we cannot guarantee. To make sure of your Chevrolet at present low prices, buy now."

Eleven Chevrolets were sold by Lewis during March, many of them going to purchasers who live out of the city.

Salmon die after spawning.

For Economical Transportation

CHEVROLET

We take much pride in listing below the following buyers of Chevrolets in the month of March. Without permission, but confident of what they will say, we gladly refer any prospect for an automobile to a Chevrolet owner, and abide by the results.

L. B. Hadden, South San Francisco.....Touring
Edward P. Garrett, San Francisco.....Sedan
P. Peterson, Colma.....Commercial
A. M. Reitmann, Lomita Park.....Touring
William Zabel, Beresford.....Touring
Chester Daniels, San Francisco.....Touring
A. P. Rubioli, South San Francisco.....Touring
Chas. F. Larken, South San Francisco.....Roadster
George A. Arnold, South San Francisco.....Touring
Edward F. Lamb, South San Francisco.....Touring
P. Peterson, Colma.....Touring

For durability, economy of operation, almost entire absence of upkeep expense, and performance under all road conditions, the CHEVROLET stands alone. We invite comparison with others—make us show you. Let your next car be a CHEVROLET and become a CHEVROLET booster, too.

EDGAR H. LEWIS
313-315 Grand Ave.
South San Francisco

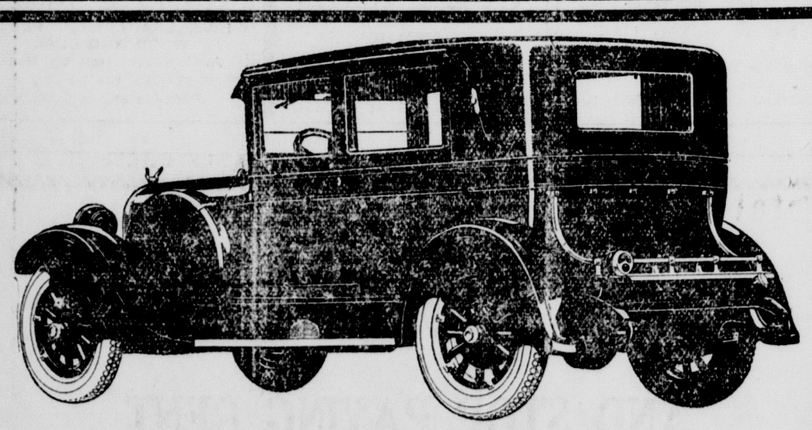

Announcing—

Special Showing and Demonstration of the New

CHRYSLER SIX

Here at Last—

After weeks of waiting due to a rush of orders heretofore unknown to the automobile world, the CHRYSLER CAR, the car which almost over night has been placed on the lips of an auto-loving world, is coming at last. The date for its appearance in South San Francisco has been set for

APRIL 7th

You are invited to come and bring your friends to enjoy a ride in this wonderful car.

RELIANCE GARAGE

STORAGE, REPAIRS, ELECTRICAL WORK

DUMOND & NOLAN

South San Francisco Phone 1

Don't forget the GOOD MAXWELL

"A new Four Passenger Coupe"

Dodge Brothers Motor Cars
Dessin Brothers, Burlingame

Salesman: F. M. Terribilini
Phone So. S. F. 365

Announcing—

an OVERLAND WILLYS-KNIGHT agency for South San Francisco

The Service Garage proudly announces its new agency for the two best cars in America—the Overland and the Willys-Knight. See the new four-passenger Champion model now on our floor.

The acquisition of this agency does not lessen our service to you—it enhances it.

"Where Service Means Something"

THE SERVICE GARAGE

409 SAN BRUNO ROAD
SOUTH SAN FRANCISCO

OVERLAND WILLYS-KNIGHT
Agents

Ford

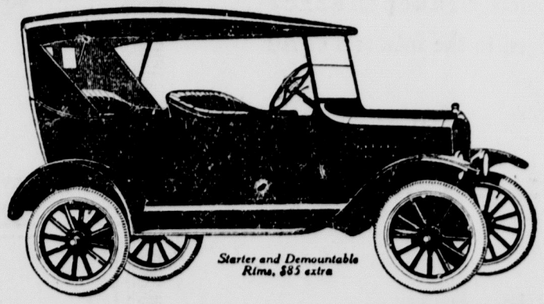

$295 F. O. B. DETROIT

Order It Today!

The spring rush for Ford Touring Cars has started

Arrange to place your order at once, so that you will not be obliged to wait for delivery.

Ford Motor Company
Detroit, Michigan

If you do not wish to pay cash for your car, you can arrange for a small payment down and easy terms on the balance. Or you can buy on the Ford Weekly Purchase Plan.

See the Nearest Authorized Ford Dealer

Ford

CARS · TRUCKS · TRACTORS

F-60C

LIND'S MARKET
SOUTH SAN FRANCISCO

A First-Class Place FOR First-ClassPeople TO BUY First-Class Goods

S. GOUDINO & CO.
Growers of Vegetables
Office: 538 Front St., S. F.
Phone Douglas 7479
P.O. Box 162, Colma, S. M. Co.

GEORGE ACOSTA
PAINTER & DECORATOR
Finest Wall Paper
All Work Guaranteed
Neatly Done
29 Juniper Ave. Phone 323
South San Francisco

I. J. ELLEFSEN
Painter and Decorator
FOREIGN AND DOMESTIC WALL PAPER
P. O. Box 71
Phone San Bruno 197-M
SAN BRUNO, - - CALIF.

Graney's Billiard Parlor
Finest in the World
Perfect Ventilation
924 Market St. 51 Eddy St.
EDDIE GRANEY, Prop.

FOR OVER 40 YEARS
HALL'S CATARRH MEDICINE has been used successfully in the treatment of Catarrh.
HALL'S CATARRH MEDICINE consists of an Ointment which Quickly relieves by local application, and the Internal Medicine, a Tonic, which acts through the Blood on the Mucous Surfaces, thus reducing the inflammation.
Sold by all druggists. F. J. Cheney & Co., Toledo, Ohio.

New Soles For Worn Outs
DON'T trot around with badly tattered soles. Bring your worn shoes to us and we'll put them in step with the new ones. We make a specialty of using high-grade oak soles.
VIANI & TEANI
202 GRAND AVE.

YOU NEED IT!
The confidence of many thousands is one factor that helps make
SCOTT'S EMULSION
the most popular and widely used tonic-food in the world.
Scott's Emulsion Builds Strength!
Scott & Bowne, Bloomfield, N. J. 20-53

COLONIA ITALIANA

[With English Translation]

DEDICA DI NUOVA CHIESA ITALIANA

L'usuale solenne e ricco splendore della Chiesa Romana si godeva Domenica scorsa nell'occasione della dedica alla causa divina della Chiesa Italiana dei SS. Pietro e Paolo nella Strada Filbert dirimpetto al Washington Square. In seguito alla benedizione della Chiesa dall'Arcivescovo dell'Arcidiocesi di San Francisco, Eduardo J. Hanna, questi solennemente pontificava la messa d'occasione.

Migliaia di fedeli, impossibilitati a poter ottenere ingresso nella Chiesa, parteciparono alla solenne cerimonia dalla publica strada agglomerandosi in fitte masse nel verdeggiante giardino. Si riceveva l'impressione di una solenne cerimonia che s o l e v a aver luogo nell'interno e sulla piazza della grandiosa Basilica Romana, con l'intervento del Pontefice.

Adorni dei sacri paramenti ecclesiastici di oro e scarlatto e portando preziosi crocifissi, prelati della Chiesa Romana ed assistenti al Pontificale formavano un impressionabile spettacolo processionando con tutta sacra ostentazione dalla Casa Parrocchiale adiacente alla Chiesa al nuovo edificio dedicante al culto. All'entrata il prelodato Arcivescovo Hanna benedisse la Chiesa e la processione entro' solennemente per la celebrazione della solenne messa pontificale.

La Messa "Sancta Caecilia," espressamente composta dal Cardinal Giovanni Gagliero S. C., ch'e' stata da critici musicali dichiarata uno dei piu' bei gioielli dell'armonia e musica sacra mai composta per la chiesa, fu udita in San Francisco per la prima volta. Numerosi cantori, compresi alcuni "solo" di vaglia cantarono la messa accompagnati da magnifica orchestra ed organo. Frai i "solo" esordirono le Signore Laura Scatena Razzetti, Lillian Bianchi e R. Argenti, Soprani; le Signore Hamilton Fox ed L. Stefani, contralti; i Signori Carlo Bulotti, Carlo Fantoni e Giovanni De Martini, tenori; Emanuele Porcini, W. C. Webb, G. Garibaldi e B. Benedetti, bassi.

Il Professor Ubaldo Maggetti fu Direttore e la Signorina Compagno, Organista con il Professor R. Laraja Maestro d'Orchestra.

Il Programma di dedica si continuera' per l'intera settimana con quattro messe basse ed una solenne messa cantata ciascun giorno. Ogni sera della settimana vi sara' vespro e predica. I Predicatori per il resto della settimana saranno i seguanti: Giovedi, Rev. D. J. Kavanagh S. J.; Venerdi, Reverendissimo John J. Cantwell; Sabato mattina 5 Aprile alla solenne messa cantata il Rev. P. F. MacAran, curato di Turner, New York; Domenica 6 Aprile alla Messa delle ore nove Rev. Orison J. McMullen, C. S. P.; alla messa delle dieci e mezza Rev. Frederick Barni S. C.; ed alla cerimonia della consacrazione dei fanciulli, alle tre e mezza p. m. il Rev. Patrick J. Diamond, S. C.

ITALIAN CHURCH DEDICATED

With all the solemn splendor of the Church of Rome, the Italian Church of Sts. Peter and Paul, on Filbert streets, facing Washington square, was dedicated to the cause of God Sunday. Following the blessing of the church, Archbishop Hanna was the celebrant at a solemn pontifical high mass.

Thousands of worshippers, unable to gain admittance to the church, took part in the ceremonies from the street and overflowed on to the lawn of Washington square.

Clad in the golden and scarlet garments of the church and bearing crucifixes, the church prelates and assistants of the mass formed an impressive spectacle as they paraded from the parish house near the church to the open doors of the new place of worship. At the entrance Archbishop Hanna blessed the church, and the procession entered for the celebration of the mass.

The "Sancta Caecilia" mass, composed by Cardinal Giovanni Cagliero, S. C., declared by music critics to be one of the most beautiful arrangements ever composed for the church, was heard in San Francisco for the first time. An augmented choir, which included several soloists of note, sang the mass to orchestral accompaniment.

The soloists included Mrs. Laura Scatena-Razzetta, Mrs. Lillian Bianchi, and Mrs. R. Argenti, copranos; Mrs. Hamilton Fox and Mrs. L. Steffani, contraltos; Chas. Bulotti, Carol Fantoni, and Giovanni Demartini, tenors; Manuel Porcini, W. C. Webb, G. Garibaldi, and B. Debenedetti, bassos.

Professor Ubaldo Maggetti was the director, Miss Grace Compagno the organist, and Professor R. Laraia the orchestra conductor.

The dedicatory program will be continued throughout the week, with four low masses and a solemn high mass each day. Each evening there will be vespers and a sermon.

The orators for the rest of the week will be as follows:

Thursday, Rev. D. J. Kavanagh, S. J.; Friday, Right Rev. John J. Cantwell; Saturday morning, April 5, at the solemn high mass, Rev. P. F. MacAran, pastor of Turner, New York; Sunday, April 6, at 9 o'clock mass, Rev. Orison J. McMullen, C. S. P.; at 10:30 mass, Rev. Frederick Barni, S. C.; and at the children's consecration service at 3:30 o'clock in the afternoon, Rev. Patrick J. Diamond, S. C.

SOLENNE DEDICA DELLA SCUOLA "GALILEO"

Sabato scorso ebbe luogo l'innaugurazione e dedica del Palazzo della Scuola Superiore "Galileo," all'angolo della Van Ness Avenue e della strada Bay in San Francisco, la cui edificazione ha costato la somma di $800,000. Migliaia di persone, compreso Autorita' scolastiche, Ufficiali della Citta', membri della Giunta Municipale, Maestri e fanciulli dalle varie scuole presero parte o furono astanti alla parata e proguamma di celebrazione.

Il Signor Emilio Lastreto della "North Beach Improvement Association" disse in un discorso che il suo distretto ha febbrilmente atteso la durata di dieci anni per vedere completato l'edificazione del necessitato edificio e disse che "quantunque la capacita' di esso sia di mille scolari, maggiore spazio si necessita.

GALILEO SCHOOL DEDICATED

Dedication ceremonies of the new $800,000 Galileo High School, Van Ness avenue and Bay street, San Francisco, were held Saturday. Thousands of persons, including city officials, Board of Education members, teachers and school children, took part in or witnessed the parade and program of celebration.

Emilio Lastreto of the North Beach Improvement Association told of his district waiting ten years for this high school. "And though it takes care of 1000 pupils, more room is needed," he said.

DIVORZIO

La settimana scorsa la Corte di questo Distretto concedeva divorzio interlocutorio alla Signora Maria Rossi dal Signor James Rossi. La moglie imputa il marito di crudelta' estrema. L'imputato si e' reso contumace. La Signora Rossi domando' ed ottenne il privilegio di riassumere il suo cognome da zitella, Maria Pagnares.

GRANTED DIVORCE

Mrs. Maria Rossi was granted an interlocutory decree of divorce from James Rossi last week on her complaint charging extreme cruelty. The defendant did not appear. The court granted Mrs. Rossi the right to resume her maiden name of Maria Pignares.

CONCERTO MUSICALE

La sera di Domenica scorsa nella sala Massonica di San Mateo la Signorina Emilia Del Prato, Soprano, ed i Signori A. Aguilar e G. Franco, tenori, davano un concerto musicale sotto la direzione del Signor A. Signorelli accompagnati al Pianoforte della Signorina Norma Di Franco.

APPEAR IN CONCERT

Miss Emilia DaPrato of South San Francisco, soprano, and A. Aguilar, tenor, together with G. Franco, also a tenor, gave a concert in Masonic Hall, San Mateo, last Sunday night under the direction of A. Signorelli. Norma di Tano was pianist.

RECLAMO D ITERRE ESPROPRIATE

I Signori Dante Dianda e Giovanni Patroni, commercianti di Half Moon Bay hanno iniziato guidizio civile nella Corte Superiore di Redwood City onde ottenere la restituzione di una porzione di terre espropriate come diritto di via dalla "Ocean Shore Railroad Company" nella Contea di San Mateo. Secondo quanto asserisco-no i Signori John H. Machado e Franklin K. Swart, avvocati dei Signori Dianda e Patroni il diritto di via e' stato abbandonato dalla suddetta Compagnia e sara' piu' tardi trasferito al publico per la costruzione di uno scenico boulevard per automobili.

RIGHT OF WAY SOUGHT

Dante Diandi and Giovanni Patroni, Half Moon Bay business men, have filed suit in the superior court at Redwood City to have a portion of the Ocean Shore Railroad Company's right of way through San Mateo county returned to them. According to John H. Machado and Franklin K. Swart, attorneys for Diandi and Patroni, the right of way, which has been abandoned by the railroad, will later be turned over to the public for the construction of a scenic automobile boulevard.

LEGAL

SUMMONS

In the Superior Court of the State of California, in and for the County of San Mateo.—No. 9988.

THE RATTERREE BROTHERS CO., a corporation, Plaintiff, vs. ALL PERSONS CLAIMING ANY INTEREST IN, OR LIEN UPON THE REAL PROPERTY HEREIN DESCRIBED, OR ANY PART THEREOF, Defendants.

SUMMONS

The People of the State of California, to all persons claiming any interest in, or lien upon, the real property herein described, or any part thereof, defendants, greeting:

You are hereby required to appear and answer the complaint of THE RATTERREE BROTHERS CO., plaintiff, filed with the Clerk of the above entitled Court and County, within three months after the first publication of this summons, and to set forth what interest or lien, if any, you have in or upon that certain real property, or any part thereof, situate in the County of San Mateo, State of California, bounded and more particularly described as follows, to-wit:

Beginning at a 2-inch iron pipe monument set on that certain boundary line as agreed upon between the MARTIN INVESTMENT COMPANY et al. and MARY A. TOBIN and the SCHWERIN ESTATE REALTY COMPANY in an instrument of agreement dated December 2, 1917, and recorded November 21, 1922, in Liber 55 of Official Records, at page 217, Records of San Mateo County; from which 2-inch iron pipe monument at said point of beginning, the intersection of the center line of Walbridge Street with the center line of Carter Street, as laid down and designated on that certain map entitled "Visitacion Valley Homestead Association" recorded September 24, 1868, in Liber "A" of Maps, at page 46, Records of San Mateo County, bears North nineteen (19) degrees forty (40) minutes West six hundred and forty-nine (649) feet and North nineteen (19) degrees thirty-five (35) minutes East thirteen hundred and seventy-five and four tenths (1375.4) feet distant; thence from said point of beginning along the said boundary line as agreed upon, South nineteen (19) degrees forty (40) minutes East ten hundred and forty-six (1046) feet to a 2-inch iron pipe monument at an angle in said boundary line, and South fifty-eight (58) degrees twenty-nine (29) minutes East two hundred and forty-two and five hundredths (242.05) feet to a 2-inch x 2-inch hub with nail and shiner for corner, being also the North Westerly corner of lands owned by the MARTIN INVESTMENT COMPANY, by deed recorded in Liber 200 of Deeds, at page 182, Records of San Mateo County; thence leaving said boundary line as agreed upon, and along the Westerly line of lands owned by the said MARTIN INVESTMENT COMPANY South nineteen (19) degrees twenty (20) minutes West two hundred and sixty-eight and fifty-five hundredths (268.55) feet to a 2-inch x 2-inch hub with nail and shiner set on the of the CROCKER ESTATE COMPANY; thence leaving the said Westerly boundary line of the lands of the MARTIN INVESTMENT COMPANY and along the said Northerly boundary line of the CROCKER ESTATE COMPANY as follows: North seventy-three (73) degrees forty-four (44) minutes West forty-one and sixty-one hundredths (41.61) feet to a 2-inch x 2-inch hub with nail. North eighty-three (83) degrees nine (09) minutes West four hundred and eighty-three and seventy-five hundredths (483.75) feet to a 4-inch x 6-inch concrete monument; North thirty-four (34) degrees fifty (50) minutes West four hundred and eighty-one and eighty hundredths (481.80) feet to a 2-inch x 2-inch hub with nail and shiner, and being also the South Easterly corner of that certain tract of land owned by J. C. RUED JR. by deed recorded in Liber 289 of Deeds, at page 254, Records of San Mateo County; thence leaving the said Northerly boundary line of the CROCKER ESTATE COMPANY, and along the Easterly boundary line of the lands owned by the said J. C. RUED JR., North nineteen (19) degrees fifty-four (54) minutes thirty (30) seconds, East nine hundred and fifty-seven and thirty-one hundredths (957.31) feet to the point of beginning. Containing 12.999 acres, and being that same parcel of land deeded by ESTATE OF RICHARD A. TOBIN to MARY A. TOBIN by deed recorded May 27, 1883, in Liber 78 of Deeds, at page 264, Records of San Mateo County; being a portion of the Rancho Canada de Guadalupe la Visitacion Y Rodeo Viejo, San Mateo County, California.

And you are hereby notified that unless you so appear and answer, the plaintiff will apply to the Court for the relief demanded in the complaint, to-wit:

That the above entitled Court make and enter its decree:

1st.—Ascertaining and determining all estates, rights, titles, interests and claims in and to said property, and every part thereof, whether the same be legal or equitable, present or future, vested or contingent, or whether the same consist of mortgages or liens of any description.

2nd.—Establishing and determining the title of plaintiff to said property and that plaintiff be adjudged and decreed to be the owner in fee simple absolute of all of said property.

3rd.—For such other and further relief as to the Court may seem just.

Witness my hand and the seal of said Court this 19th day of February, 1924.

ELIZABETH M. KNEESE, Clerk.
(SEAL) By E. L. FALNEY, Deputy Clerk.

The first publication of this summons was made in the Enterprise newspaper on the twenty-eighth day of February, A. D. 1924.

NOTICE

I will not be responsible for any debts contracted by my wife, Molly Steele, after this date.

E. STEELE.

March 22, 1924.—Advertisement.

Columbia

TYPE O-5
$125.00

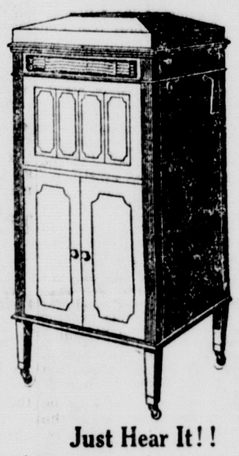

It Has Arrived—
The New Columbia

10 Reasons Why the New Columbia Is Superior

1. Starts itself.
2. Stops itself.
3. New international reproducer.
4. One-hand top.
5. Streamline cabinets.
6. Straight spun-brass tone arm.
7. Pipe organ tone control.
8. New precision motor.
9. Bronze and brass bearings.
10. Perfect oiling system.

Just Hear It!!

Jennings Pharmacy
"SERVICE OUR AIM"
231 Grand Ave. Phone 28-W

Phone Randolph 988
GEORGE PAPPAS FLORIST
Opposite Holy Cross Cemetery
FLOWERS FOR ALL OCCASIONS
Funeral Work a Specialty
Prices Reasonable Open 8 a. m. to 6 p. m.

STATEMENT OF THE OWNERSHIP, MANAGEMENT, CIRCULATION, ETC., REQUIRED BY THE ACT OF CONGRESS OF AUGUST 24, 1912.

Of The Enterprise, published weekly at South San Francisco, California, for April 1, 1924.

State of California, County of San Mateo, ss:

Before me, a notary public in and for the State and county aforesaid, personally appeared George F. Morell, who, having been duly sworn according to law, deposes and says that he is the publisher of the Enterprise, and that the following is, to the best of his knowledge and belief, a true statement of the ownership, management (and if a daily paper, the circulation), etc., of the aforesaid publication for the date shown in the above caption, required by the Act of August 24, 1912, embodied in section 443, Postal Laws and Regulations, printed on the reverse of this form, to-wit:

1—That the names and addresses of the publisher, editor, managing editor and business managers are:
Publisher, George F. Morell, Box 367 South San Francisco, Cal.
Editor, Carroll D. Hall, Box 367 South San Francisco, Cal.
Business Manager, Dean J. Coovert, Box 367, South San Francisco.

2—That the owner is: (If the publication is owned by an individual his name and address, or if owned by more than one individual the name and address of each should be given below if the publication is owned by a corporation the name of the corporation and the names and addresses of the stockholders owning or holding one per cent or more of the total amount of stock should be given.)
George F. Morell, Box 367 South San Francisco, Cal.

3—That the known bondholders, mortgagees, and other security holders owning or holding 1 per cent or more of total amount of bonds, mortgages or other securities are: (If there are none, so state.)
None.

4—That the two paragraphs next above, giving the names of the owners, stockholders and security holders, if any, contain not only the list of stockholders and security holders as they appear upon the books of the company, but also, in cases where the stockholder or security holder appears upon the books of the company as trustee or in any other fiduciary relation, the name of the person or corporation for whom such trustee is acting, is given also that the said two paragraphs contain statements embracing affiant's full knowledge and belief as to the circumstances and conditions under which stockholders and security holders who do not appear upon the books of the company as trustees, hold stock and securities in a capacity other than that of a bona fide owner; and this affiant has no reason to believe that any other person, association or corporation has any interest direct or indirect in the said stock, bonds or other securities than as so stated by him.

GEORGE F. MORELL, Publisher.

Sworn to and subscribed before me this 31st day of March, 1924.
(SEAL) F. A. CUNNINGHAM, Notary Public.
(My commission expires December 2, 1926.)

LEGAL

NOTICE TO CREDITORS

In the Superior Court of the State of California, in and for the County of San Mateo.—No. 3853.

In the Matter of the Estate of James Carmody, also known as J. Carmody, Deceased.

Notice is hereby given by the undersigned administratrix of the estate of James Carmody, deceased, to the creditors of and all persons having claims against the said deceased, to file them, with the necessary vouchers, in the office of the Clerk of the Superior Court of the State of California, in and for the County of San Mateo, or to exhibit the same, with the necessary vouchers, within ten (10) months after the first publication of this notice, to the said administratrix at the law office of J. W. Coleberd, Bank Building, South San Francisco, San Mateo County, California, the same being the place for the transaction of the business of said estate in the County of San Mateo, State of California.

Dated this 13th day of March, A. D. 1924.

MARY A. CARMODY,
Administratrix of the Estate of James Carmody, also known as J. Carmody, Deceased.
J. W. COLEBERD, Attorney for Administratrix, South San Francisco, California.
First publication in "The Enterprise" March 20th, 1924.
Mar 20t5

LEGAL

CITY TAX NOTICE

Monday, April 28, is the last day on which to pay city taxes in South San Francisco. After that date taxes become delinquent and the usual penalty will be imposed.

DANIEL M'SWEENEY,
City Clerk.
Advertisement.

The Enterprise
Founded 1895
Official paper of the City of South San Francisco
Published every Thursday
George Morell, Publisher
Office 219 Linden Ave.
Telephone So. S. F. 77

SUBSCRIPTION RATES
All subscriptions payable in advance.
6 months $1.00
One year $2.00
Single copies 5c

Entered as second-class matter at the postoffice at South San Francisco.

Every Phone is an Enterprise Want Ad Station
Phone So. S. F. 77

WANTED—Boy over 15 to work 8 hours daily. Western Union Telegraph Co., South San Francisco, California.

FOR SALE—Upright piano, in good condition. Inquire at Enterprise office, 219 Linden ave., So. S. F.

FOR SALE
Five-room house, close in on Grand ave. Apply B. H. Truax, 222 Linden ave., So. S. F.

FOR SALE—Four room bungalow, modern; Inquire 537 Miller avenue, South San Francisco.
1t. Apr. 3.

Property For Sale

In San Bruno, a dandy five-room house with garage and improved grounds. For a quick sale, only $3,000.00

On Miller avenue, in South San Francisco, an up-to-date four-room house for $4,500.00

On Magnolia avenue, a good five-room house in good condition. Price $4,750.00

On Magnolia avenue on a nice corner lot, a four-room house and double garage. A good buy for $4,500.00

On Baden avenue, a nice six-room house with garage and full basement. All modern conveniences. For $5,200.00

On Grand avenue, close in, a good seven-room house on 50-foot lot; on terms $5,000.00

On California avenue, a good five-room house, almost new, on a 50-foot lot, for $4,200.00

On Commercial avenue, a good five-room house with garage and basement, on 50-foot lot, for only $2,600.00

A fine new concrete store building on Grand avenue, well situated for business. Rented at a good rental .. $12,000.00

A fine five-acre tract near Mountain View, good five-room house and well, all in bearing fruit. Might consider a trade on this. For $10,000.00

Good business and residence lots in all parts of South San Francisco.

F. A. Cunningham
PHONE 102-J 219 LINDEN AVE.
Real Estate—Insurance

Start the New Year RIGHT

Invest a few dollars each month in a lot.

When lot is half paid for we will build you a home. The balance "like rent."

E. C. PECK
304 Linden Avenue Telephone 82

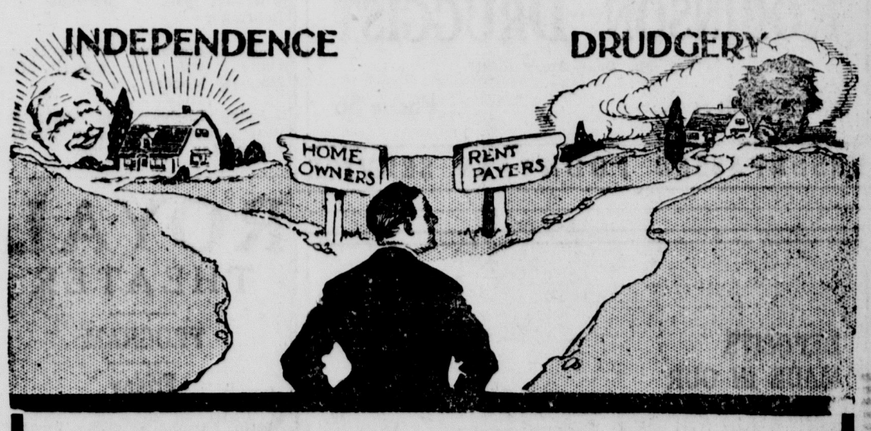

These Will Help You Choose:—

1—5-room house, nearing completion; modern in every respect; 50x140 lot, on Miller avenue; cash or terms.

2—4-room up-to-date house; lot 25x140, on Baden ave. This is a bargain; only $3,200.

3—8-room house on Commercial ave., 2 blocks from postoffice; very good condition; lot 33 1-3x140; price $4,200; terms.

4—5-room bungalow, modern; lot 40x140; situated in the best residential section of the town.

5—7-room house on Pine st.; handy to factories; price $4,200; terms.

6—Rooming house on San Bruno road, near Grand ave.; lot 50x151; excellent buy; good money maker.

7—Two 4-room houses on San Bruno road; lot 50x151; room for a commercial garage; property now bringing in $63 per month. This splendid piece to go for $6,500.

8—4-room house, good condition, basement; lot 25x140; price $2,300.

9—5-room house on Railroad ave.; lot 25x140; basement; bargain; $2,000; terms if desired.

10—6-room house on Magnolia; modern; lot 40x90; priced at $4,750; terms if desired.

Also we have numerous bargains in fine lots, in best locations in the city.

Call at 609 Miller Ave. or Phone 286-M for appointments to see these bargains. Sundays from 10 to 12.

B. J. RODONDI
Real Estate Broker Notary Public Insurance Dealer

Social and Personal Items About South San Francisco People

Mrs. W. H. Dinning and daughter, Elva, Margaret Cavassa, and Grace Eschelbach and Jack Peck are planning a theater party for Friday night, when they will see the performance of Julius Caesar in San Francisco.

Members of the Whist Club will be the guests of Mr. and Mrs. E. C. Peck Thursday night.

Howard Brown of Oakland was here on business Monday.

T. L. Hickey and Mrs. Hickey motored to Saratoga Thursday, where they visited with Mr. and Mrs. F. Lawler.

Miss M. Lessard was the week-end guest of friends in Berkeley.

A. McSweeney, Dr. J. C. McGovern, and E. C. Peck spent a couple of days last week at Boulder Creek as guests of Dr. F. S. Dolley.

Sarah May Doak visited her sister, Sylvia, who is attending the University of California, over the week-end.

Mrs. Charles Oliver is spending the week in Los Gatos as the guest of Mr. Oliver's parents.

Mrs. Eugene Cole returned to her home in Vallejo on Friday after visiting several days with her parents.

R. L. Robinson of Santa Clara was a visitor in this city Monday.

Rev. Linder of San Jose was the week-end guest of Mr. and Mrs. E. C. Peck.

Mr. and Mrs. Earle Whitehead of Redwood City, Mr. and Mrs. W. H. Coffinberry, and Mr. and Mrs. O. B. Hempstead attended the Columbia theater in San Francisco Saturday night.

Miss Virginia Brown, a graduate of the University of California, has taken the place of Miss Helen Carmody as teacher at the grammar school here, following the granting of a leave of absence to the latter.

Mr. and Mrs. Nussell entertained a group of friends Saturday at cards. Refreshments were served. Those present were: Mr. and Mrs. Charles Meyer and family of San Bruno, Mr. and Mrs. J. B. Tatum, Mr. and Mrs. Paul Lloyd, Mrs. Spindler and daughter, Mr. and Mrs. William Lynch, and Mr. and Mrs. Kirt.

Mr. and Mrs. Ralph Woodman of San Bruno visited relatives here Saturday.

Mrs. Rose Lee of San Francisco is spending several days with Mrs. E. I. Woodman of Miller avenue.

Marion Miner attended the baseball game between the Mayrose Butters and the Mill Valley nine at San Rafael.

Mrs. F. S. Dolley is improving after an attack of la grippe.

Mrs. E. I. Woodman had as dinner guests Sunday her daughter, Mrs. Frank Cushing, and Mrs. Cushing's two sons of San Francisco, and Henry Rolph and his two sons of Daly City. Rolph is a son-in-law.

A. Van Sickle and family of San Francisco moved into one of the new homes in Peck's Addition Tuesday.

Dr. T. C. Doak entertained a few of his friends at his home Saturday.

Mr. and Mrs. George Selby entertained six guests at mah jongg several days ago. Mrs. Edward Fourcans and Charles Schurk carried away the honors.

William McGrath, Mrs. McGrath and their child spent the week-end with Mrs. Alice McGrath of Oak avenue.

Miss Ruth Snyder, who is attending the University of California, visited with her parents, Mr. and Mrs. J. O. Snyder, of this city.

Mrs. Ella Nussel was called to Woodland on Friday to attend the funeral of a friend.

Dr. and Mrs. J. C. McGovern entertained the following guests Sunday in honor of their son Arthur's birthday: Mr. and Mrs. George Kneese and Mrs. Winke of Redwood City.

R. K. Patchall of Morgan Hill was a visitor in South San Francisco Wednesday.

Miss Mildred Foley had as her guests Wednesday for dinner four of her friends from San Francisco.

Miss Margarete Carmody resumed her duites at the Burlingame Grammar School Monday.

Mrs. W. C. Weld visited her niece at the Hynding home Monday.

Paul Blank entertained at dinner Friday evening several guests from San Francisco and San Bruno at his Miller avenue home.

William Schraft, employed by a local bakery, escaped injury when his automobile skidded on Grand avenue Tuesday. A rear wheel was broken.

Miss Mildred Louise Beall and Mrs. J. E. Sullivan attended the last concert of the Music Festival at the Civic Auditorium in San Francisco Tuesday night.

Miss Ernestine Windhoevel of San Francisco was a visitor at the Sullivan home Sunday afternoon.

A. G. Chatom, Mr. and Mrs. Thomas Chatom Jr., of Turlock, visited at the home of Mrs. A. J. Chatom, 755 Grand avenue, this week.

Mr. and Mrs. L. Camoriano of Juniper avenue own a new Buick touring car.

Mrs. H. A. Cavassa entertained at luncheon and ham jongg Tuesday the following guests: Mrs. C. F. Schurk, Mrs. W. H. Dinning, Mrs. J. W. Pitt, Mrs. A. J. Eschelbach, Mrs. F. A. Cunningham, Mrs. B. Carleton, Mrs. George Selby, and Mrs. Cavassa.

Mrs. Edward Kauffman spent the week-end in San Francisco with her parents, Mr. and Mrs. Behringer.

Mrs. Augsburger of San Bruno visited with her sister, Miss Holmes, Monday.

Judge Rheberg and sister returned recently from Los Angeles, where they were visiting.

Mr. and Mrs. H. C. Koop are driving a new Jewett touring car.

Mrs. F. A. Cunningham attended a luncheon of the Daughters of the American Revolution at the Palace Hotel Saturday.

Mr. and Mrs. Robert Speed and family returned to their home in South San Francisco from Pasadena Tuesday.

A number of the younger residents of the city met at the home of Mrs. Blanche Carleton Monday evening for the purpose of organizing a tennis club. Officers were elected, and members are looking forward to some lively contests soon.

Dr. M. D. Lessard is confined to his bed with la grippe.

Mrs. Pauline Burns of 1031 Leavenworth street, San Francisco, and five other persons escaped with minor injuries when their automobile overturned on the Skyline boulevard Friday.

Miss M. Cutshaw of San Francisco was at the home of Mr. and Mrs. Charles Merks Sunday.

Miss Grace Steele moved to San Bruno Monday, where she is keeping house for her father.

William Doyle purchased a Ford roadster from Fred Lautze, local dealer, recently.

Mrs. Charles O'Rouke and children of San Mateo spent Tuesday with her mother, Mrs. Alice Mcgrath.

At The CHURCHES

ALL SOULS' CATHOLIC CHURCH
Rev. James P. Moran, pastor.
Mass
Daily, 8 a. m.
Sundays, 7 and 9 a. m.
Holy Hour
Every Friday at 7:45 p. m.
Catechism Classes
Monday and Wednesday after school.
Saturday from 9 to 12 a. m.
Services at All Souls' Church during Lent include the following:
Mass at 8 o'clock each morning for children and their mothers.
Special devotions on Sundays, Wednesdays and Fridays at 7:45 o'clock.

St. Paul's M. E. Church
Rev Asa P. Beal, Minister
Morning Sermon at 11 a. m.—Evening services at 7:30.
Bible School at 9:45 a. m.
Epworth League at 6:45 p. m.
The public will always find a cordial welcome at St. Paul's.

Christian Science Society
South San Francisco, California. A branch of the Mother Church, The First Church of Christ, Scientist, in Boston, Mass.
Metropolitan Hall, Linden avenue near Grand.
Services Sunday, 11 a. m., subject of the lesson "Unreality" and Wednesday, 8 p. m., which all are
Sunday School, 9:45 a. m.

GRACE EPISCOPAL CHURCH
.. Grand and Spruce avenues ..
Morning service, 11 o'clock.
Church school, 10 o'clock.
Everybody welcome.

LEGAL

NOTICE OF SALE OF IMPROVEMENT BONDS OF THE CITY OF SOUTH SAN FRANCISCO

Notice is hereby given that sealed proposals or bids will be received by the City Clerk of the City of South San Francisco, California, until 7:30 o'clock p. m. on Monday, the 7th day of April, 1924, for the purchase of all or any portion of the following bonds of the City of South San Francisco, to-wit:

Sixty municipal improvement bonds, Series 1923, in the amount of Fifty-eight Thousand Dollars ($58,000.00). Said bonds are 10-year serial bonds and are sixty in number; ten of said bonds are of the denomination of $800.00 each; the remaining fifty of said bonds are of the denomination of $1,000.00 each. Said bonds will be dated March 1st, 1924, and will bear interest at the rate of five per cent per annum, payable semi-annually on the first day of March and the first day of September of each year, principal and interest payable in Gold Coin of the United States of America at the office of the City Treasury of the City of South San Francisco. Six of said bonds will become due and payable on the first day of March 1926, and six of said bonds will become due and payable on the first day of March of each year thereafter until all said bonds are paid; interest on said bonds will be evidenced by coupons attached thereto.

Said bonds are issued under the authority of an act of the Legislature of the State of California, entitled "An act authorizing the incurring of indebtedness by cities, towns and municipal corporations for municipal improvements, and regulating the acquisition, construction, or completion thereof," which became a law February 25th, 1901, and all acts amendatory thereof, and in accordance with the provisions of law and the ordinances of said city. No bid or proposal for said bonds will be entertained at less than their face value, together with their accrued interest at the date of delivery, and all bids or proposals submitted will be construed by the Board of Trustees to mean par and accrued interest to date of delivery of said bonds in addition to the premium offered, whether the bid or proposal sets forth the same explicitly or not. Said bonds will be ready for delivery on or about the 22nd day of April, 1924, and will be delivered at the office of the City Treasury of said City of South San Francisco, or at any designated place upon the payment by the purchaser of all the expenses incurred in the delivery of the bonds and transfer of the money necessary to make delivery and payment equivalent to a transaction at the office of said City Treasurer in said City of South San Francisco. All bids or proposals providing for delivery at any place other than said City of South San Francisco will be construed by said Board of Trustees to mean the price bid in addition to the expense of delivery, whether the bids set forth the same explicity or not.

Each proposal or bid should be enclosed in a sealed envelope addressed to the City Clerk of said City, and endorsed "Proposal for Bonds," and each bid or proposal must be accompanied by a certified check drawn upon some responsible bank of the State of California and payable to the order of the Treasurer of the City of South San Francisco for an amount of five (5) per cent of the face value of the bonds for which said bid or proposal is made, as a guarantee that the successful bidder will take up and pay for said bonds in accordance with his bid within fifteen days after said Board of Trustees shall have passed a resolution awarding said bonds to said bidder. Said check and said amount represented thereby will be forfeited to said city on the failure of such successful bidder so to take up and pay for said bonds in the event the bid or proposal is accepted. Said Board of Trustees reserves the right to reject any and all bids or proposals, and to waive any informality in any bid, as the interest of said city may require.

A certified abstract of the proceedings of said bond issue may be had upon application to the City Clerk of said city.

By order of the Board of Trustees of said City of South San Francisco.
Dated March 17, 1924.
DANIEL McSWEENEY,
City Clerk and Ex Officio Clerk of the Board of Trustees of the City of South San Francisco, State of California. Mar20t3

CANDIES — SODA — CIGARS

Saturday

Announcing—
The formal opening of our NEW DRUG STORE, next to the Royal Theater.
A new and complete stock of
FIRST AID SUPPLIES
TOILET ARTICLES
RUBBER GOODS
STATIONARY
FILMS
DRUGS
Bring your prescriptions to us. Conscientious and accurate compounding. We never substitute.

— FREE —
A Box of Candy
with every 50c purchase on Saturday.
BALLOONS FOR THE KIDDIES

ROBINSON—DRUGGIST
"Try Our Drug Store First"
209 Linden Ave. Phone 86
UNSURPASSED FOUNTAIN SERVICE

DEPOSITS MADE IN OUR
SAVINGS ACCOUNTS
On or before April 10th will bear interest from April 1st

CITIZENS NATIONAL BANK
OF SOUTH SAN FRANCISCO
"The Home Bank"
G. W. HOLSTON, President — H. A. CAVASSA, Vice-President — O. B. HEMPSTEAD, Cashier

ROYAL THEATER

PROGRAM

Friday
April 4.
Dustin Farnum in "The Buster."
"Leather Pushers," Round 5.
Al St. John in "The Salesman."

Saturday
April 5.
Jack Holt in "Don't Call It Love."
"Capt. Kidd," No. 5.
Comedy, "Fully Insured."

Sunday
April 6.
Gladys Walton in "Wild Party."
Comedy, "Gold Mania," and cartoon, "Felix Loses Out."

Monday and Tuesday
April 7 and 8.
All-star cast, the dog "Irish" in person, in "Half Dollar Bill."
Lige Conley in "Neck and Neck."
News and Topics of the Day.

Wednesday and Thursday
April 9 and 10.
Gloria Swanson in the "Humming Bird."
Comedy, "Fashion Follies."
Review and Fables.

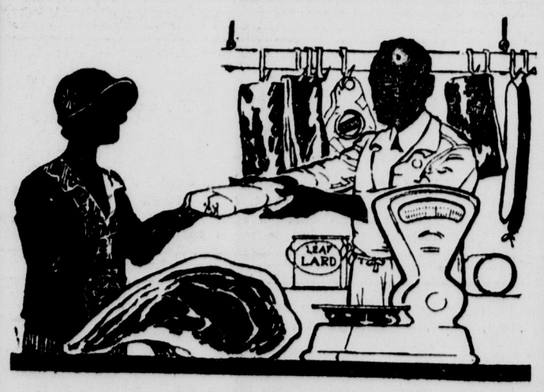

What does SANITATION mean to you?

The State meat inspector has pronounced this market "One of the cleanest and most sanitary in the State."

Everyone would be anxious to pay a much higher price for this insurance. BUT—it is our pleasure to serve the public at the lowest prevailing market prices.

Delivery Hours
8:00 a. m.—San Bruno, Colma, and South San Francisco.
10:00 a. m.—South San Francisco.
2:30 p. m.—South San Francisco.

Columbia Meat Market
VINCENZINI BROS.
PHONE SO. S. F. 221 — 216 GRAND AVE.

Easter Millinery

Smartly tailored, close fitting hats are the style this season. We have a newly arrived assortment in the latest colors with a wide choice in the grays and tans.
$3.95 to **$6.95**

Men's Hats

Pearl gray felt with black band. Latest shape. Fine quality **$4.50**
Black Felts— **$4.50** to **$6.50**
Brown French Beavers— **$6.00**
Special for young men. Gray and light brown felts, two shade bands. **$4.50**
LARGE ASSORTMENT OF MEN'S TIES

Children's Easter Dresses

White Voile Dresses trimmed with ruffles; embroidered front with silk sashes and rosettes. Sizes 6 to 14.
$4.75 to **$7.50**

White Lawn Dresses, embroidered and trimmed with ribbon sash. Sizes 6 to 14.
$1.45 to **$4.75**

Organdy and Voile Dresses in all the latest colors. Sizse 2 to 6.
$1.45 to **$4.75**

ARNDT'S Department Store
331-333 Grand Ave.

SANITARY BAKERY
G. PRANDI, Prop.
South San Francisco
617 Linden Av. Phone 294-J

South City TAXI
Service Day and Night.
Long Trips a Specialty
Phone S. S. F. 362

S. Nieri & Co.
FUNERAL DIRECTORS
840 Grand Ave.
So. San Francisco
Day and Night Phone 135-J

Food Must Make Good the Loss!
Sleeping or waking—our body tissues are slowly wasting away
The body demands food for the repair of these worn tissues, as well as for heat and energy.
Bread is the one food that meets all these needs. That's why it should form the backbone of every meal.
Bread is a fuel food—the very best—and it is just as effective as a tissue-builder. Scientists and food experts are constantly telling us that it more nearly supplies all the needs of the body than does any other food.

Harvest Bread
is, in the realest sense, the true staff of life. It is made from flour of highest excellence, which brings to you the very heart of the nourishing wheat berry. And every other ingredient used is up to the same high standard of purity. Insist upon it.
To get quality, insist upon it at your grocer's.

South San Francisco Bakery
326 Grand Ave., South San Francisco
"THE HOME OF HARVEST BREAD"
The Quality Loaf

Fleishmann's Yeast Adds Nutrition